CHARKHI DADRI

LAYOUT PLAN OF THE EXTENSION OF PROFESSOR COLONY IN KHASRA NO -

DADRI - 145// 5min,6min,
Big Number- 657min, 676min

REVENUE ESTATE OF VILLAGE DADRI , TEHSIL & DISTT. CH.DADRI

Details on existing approach and internal roads	length with in MC (mts.)	Colour
Total length of internal roads with width up to 1.5m	0	
Total length of internal roads with width above 1.5m but upto 2.0m	0	
Total length of internal roads with width above 2.0 m but upto 2.5m	0	
Total length of internal roads with width above 2.5 m but upto 3.0 m	0	
Total length of internal roads with width more than 3m but upto 6m	270	
Total length of internal roads with width more than 6 m - upto 9m	80	
Total length of internal roads with width more than 9m	0	

FORMAT FOR CAPTURING INFORMATION
REGARDING UNAUTHORISED COLONY

Sr. No.	Parameter Name	Description
1	Colony name	Ext. of Professor Colony
2	Location of the colony	Near By Satpanth Ashram
		Total
3	Total area of the colony	2.25 Acres
	(i) Within MC	Yes
	(ii) Outside MC	No
4	Total area under vacant	1.54 Acres
5	Total area under Built up plots (Resi.+Comm.+P & semi-P.+ Institu.+Indu.)	0.26 Acres
7	Proposed Land Use as per FDP	Public & semi Public use
8	Details on existing colony layout	
	Residential (in acres)	0.26
	Commercial (in acres)	0
	Public & Semi-Public (in acres)	0
	Institutional (in acres)	0
	land under Road (in acres)	0.45
9	Controlled Area	Dadri
10	Urban Area	Dadri
11	Year of establishment	2004
12	Layout Plan (at 1 cm : 10m)	To be Attached (Note: separate guidelines for layout attached for reference)
13	Total Plots	29
14	Constructed Plots (Residential + Commercial + Public + Industrial)	11 + 0 + 0 + 0 = 11
15	Number of vacant plots	18
16	Does the colony have street light?	NO
17	Does the colony have water supply through pipelines?	NO
18	Does the colony have underground sewerage facility?	NO
19	If connected to any external Sewage treatment plant? (Y/N)	No
20	Does the colony have Park or Open space	No
21	Road type on Colony (kuchha/pucca)	Partly Kuchha/Pucca
22	Minimum Road width	4.9 m
23	Width of approach road (in meters)	10m
24	Electricity provided to households through which sub station	Charkhi Dadri
25	Does the colony have community site	No
26	Area of the community site(in acres)	No
27	Is the RWA registered	No
28	Additional Information, if any	

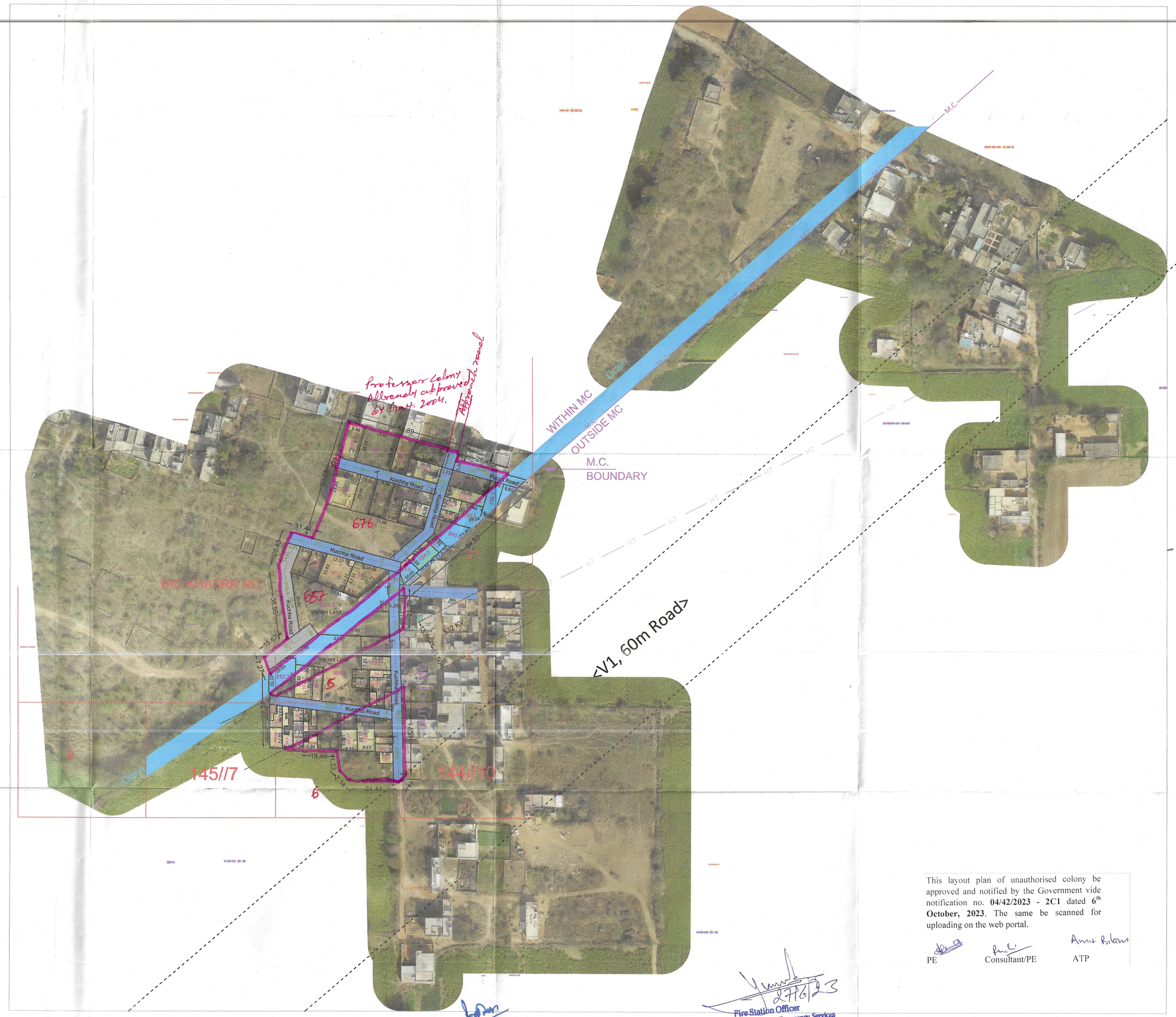

N

ALL THE DIMENSION AND AREA IN METER ONLY

LEGEND

ManHole/ Chamber	
TF/Electric/Mobile tower	
Street Light/Solar pole	
Revenue Boundary	
MC Boundary	
City Road	
Murraba Line	
Khasra Line	
Colony Boundary	
HT Line	
Sewerage Line	
Water Supply Line	
Vacant Plot (Not to be Regularised)	
Public & Semipublic Area	
Commercial Area	
Built Up Area/Residential	
Vacant Land	
Drain	
Kuccha Road	
Pucca Road	
Industrial Area	
Divider Road	
Temple/Mosque	
Final Development Plan Road	

KEY PLAN

This layout plan of unauthorised colony be approved and notified by the Government vide notification no. **04/42/2023 - 2C1** dated **6th October, 2023**. The same be scanned for uploading on the web portal.

PE — Consultant/PE — ATP

Fire Station Officer
Haryana Fire & Emergency Services
Charkhi Dadri

Executive Engineer
Municipal Council
Charkhi Dadri

District Town Planner
Charkhi Dadri

Building Inspector
Municipal Council
Charkhi Dadri

MUKESH KUMAR
M.E. M.C., CH. DADRI

Executive Officer
Municipal Council
Charkhi Dadri

तहसीलदार
चरखी दादरी

District Municipal Commissioner
Bhiwani

Client :

Sl.No.	Date	Description of revision	Prints Issued

Project :
Drone survey unauthorized colony
Haryana

SURVEY CONSULTANT :- B R Geotechnology

Checked : Balvinder Singh	Surveyor : Naveen	Scale :-	
Drawn By: Samshad Alam		Sheet :- A 0	
Drawing No. : DTP (CD) / 4N DRONE SURVEY / /2022, DATED / / /		Sht. No. 1 OF 1	Rev. No. R1