MUNICIPAL CORPORATION ROHTAK
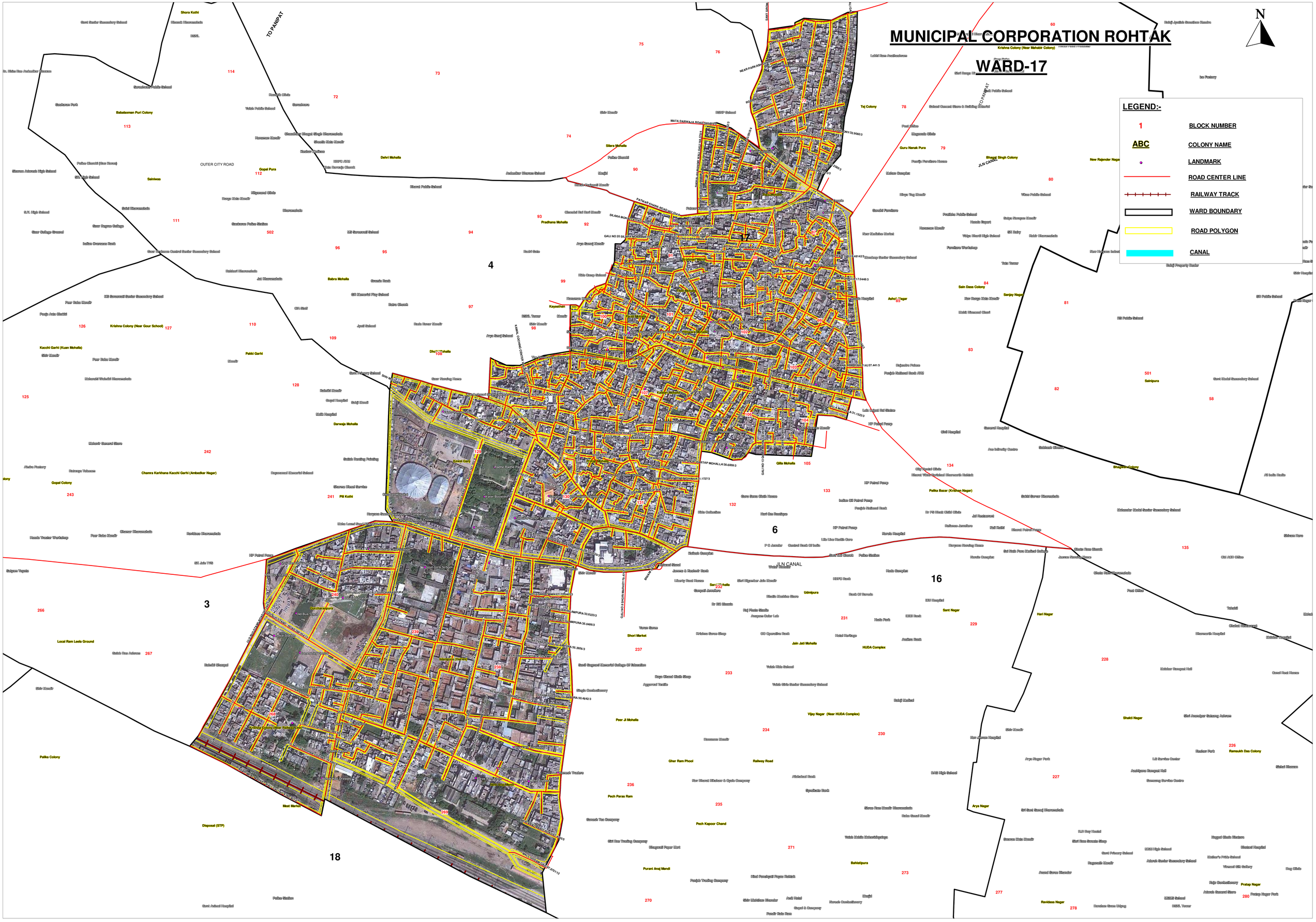
WARD-17