

BUILDING PLAN OF GERNAL CHOPAL SITUATED AT MAIN BUS STAND (SONIPAT ROAD) VILL. BOHAR, ROHTAK

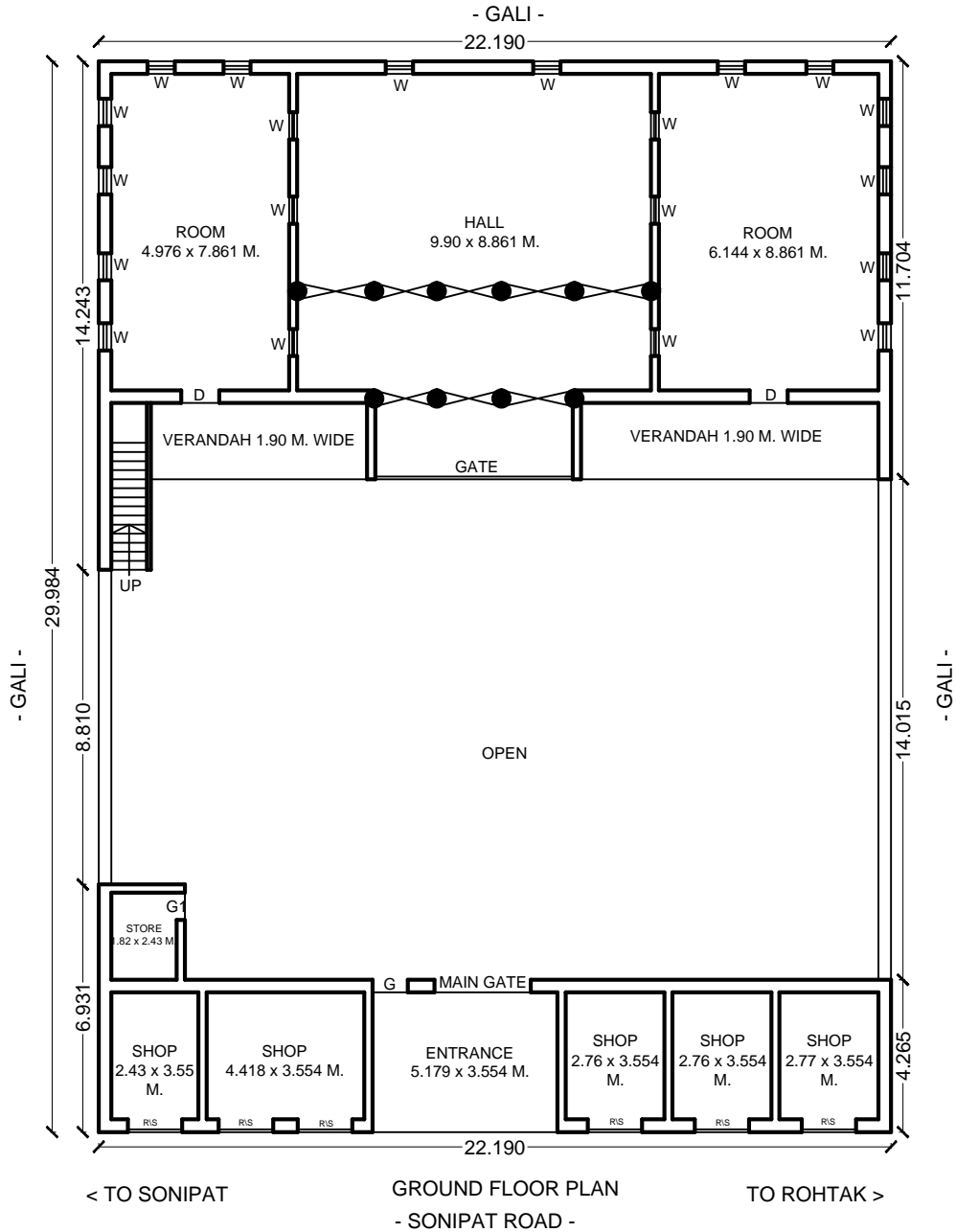

86

TOTAL AREA - 665.35 SQ. M.
COVD. AREA - 364.49 SQ. M.



This drawing is copyright. It is the property of Malik Architect Associates is not to be copied, handed or used any other purpose except specify which it has been loaned.

Prepared By	PARVESH MALIK
Pre. Date	FEB. 2013
Drg. Title	SITE PLAN
Client	M.C. ROHTAK
Location	GIVEN ABOVE
Visit Dated	FEB. 2013
Scale	FIT TO PAPER
ISSUED FOR	EXISTING BUILDING PLAN
REVISION	



MALIK ARCHITECT ASSOCIATES

ENGINEER, ARCHITECT & SURVEYOR

Shop No. 7 Opp. Chotu Ram Park Sainik Rest House
Civil Road Rohtak Ph. 09466338032, 09416357302, 9812222241
design_creator07@yahoo.com, malik_architect@yahoo.com

SITE PLAN OF DHANAK COMMUNITY CENTER SITUATED AT VILL. KHERI SADH, ROHTAK.

TOTAL AREA - 480.51 SQ. M.

COVD. AREA - 145.23 SQ. M.



90

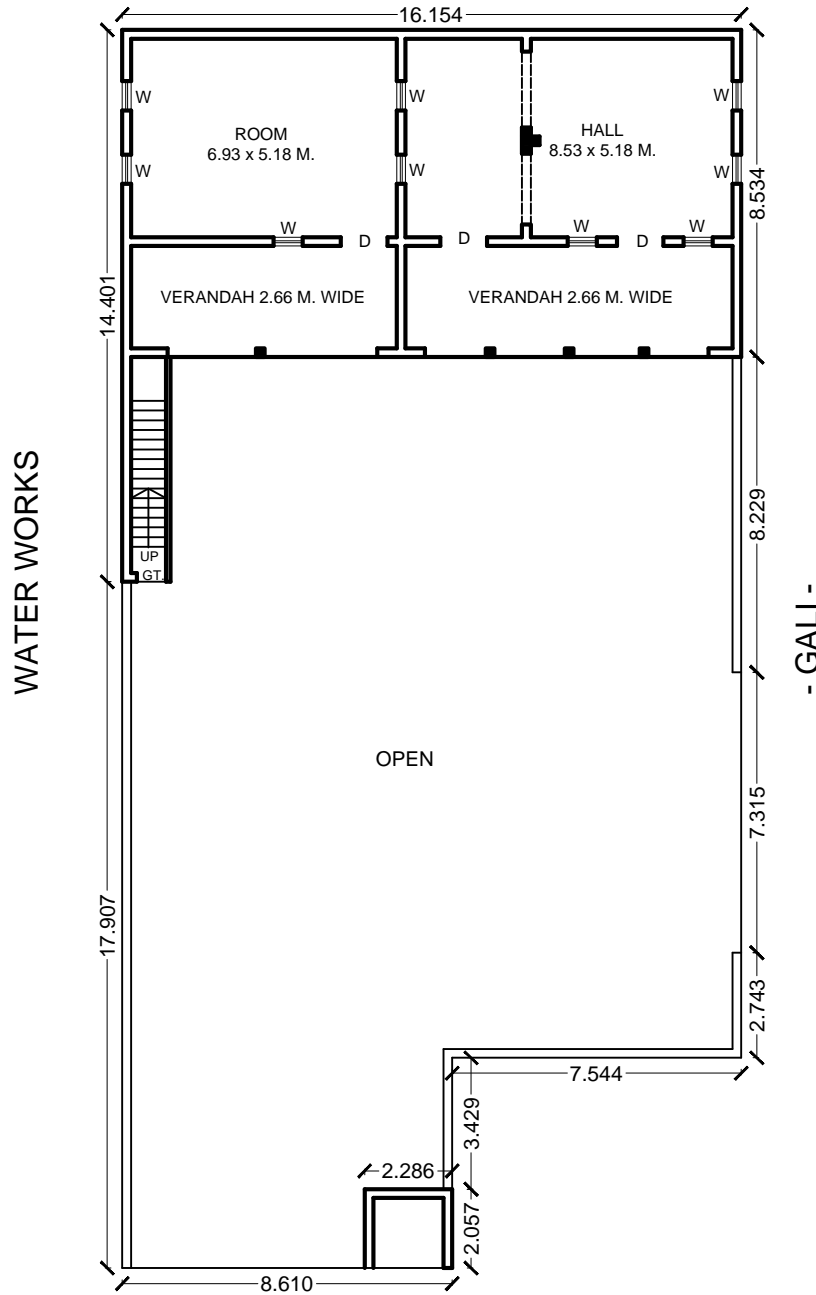

GROUND FLOOR PLAN

This drawing is copyright. It is the property of Malik Architect Associates is not to be copied, handed or used any other purpose except specify which it has been loaned.

Drg. No.	MCR_02
ISSUED FOR	EXISTING BUILDING PLAN

Prepared By	PARVESH MALIK
Pre. Date	FEB. 2013
Drg. Title	SITE PLAN
Client	M.C. ROHTAK
Location	GIVEN ABOVE
Visit Dated	FEB. 2013
Scale	FIT TO PAPER
REVISION	

MALIK ARCHITECT ASSOCIATES
ENGINEER, ARCHITECT & SURVEYOR

Shop No. 7 Opp. Chotu Ram Park Sainik Rest House
Civil Road Rohtak Ph. 09466338032, 09416357302, 9812222241
design_creator07@yahoo.com, malik_architect@yahoo.com

SITE PLAN OF BALMIKI CHOPAL, NEAR BABA SADA NATH DERA, PARA MOHALLA, ROHTAK

TOTAL AREA - 291.64 SQ.M.
 COVD. AREA G.F - 283.05 SQ.M.
 COVD. AREA F.F - 63.83 SQ. M.

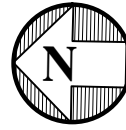

34

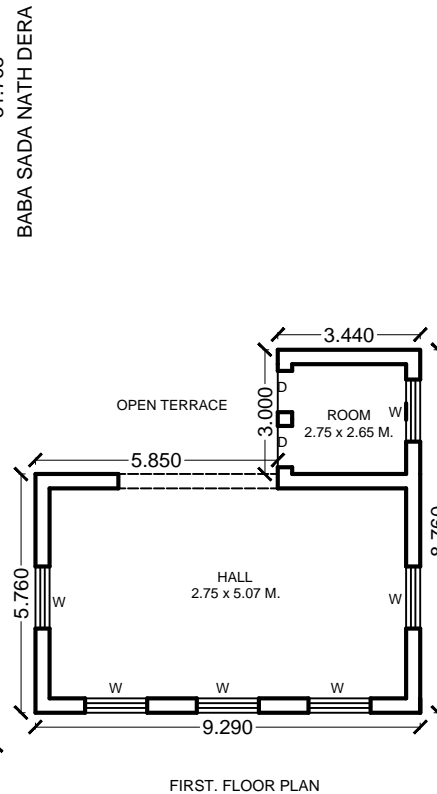
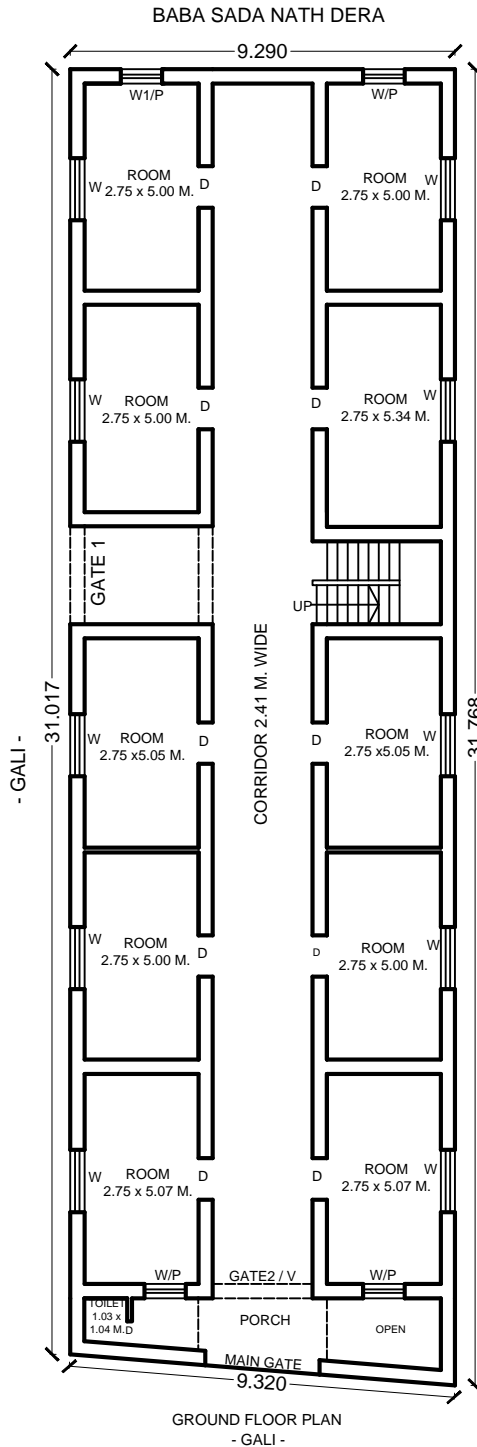

This drawing is copyright. It is the property of Malik Architect Associates is not to be copied, handed or used any other purpose except specify which it has been loaned.

Prepared By	PARVESH MALIK
Pre. Date	FEB. 2013
Drg. Title	SITE PLAN
Client	M.C. ROHTAK
Location	GIVEN ABOVE
Visit Dated	FEB. 2013
Scale	FIT TO PAPER
ISSUED FOR	EXISTING BUILDING PLAN
REVISION	



Shop No. 7 Opp. Chotu Ram Park Sainik Rest House
 Civil Road Rohtak Ph. 09466338032, 09416357302, 9812222241
 design_creator07@yahoo.com, malik_architect@yahoo.com

SITE PLAN OF MUNICIPAL HOUSE SITUATED NEAR MANSAROVAR PARK, ROHTAK

TOTAL AREA - 199.57 SQ. M.

COVD. AREA - 74.51 SQ. M.

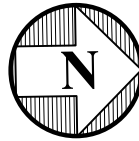

02

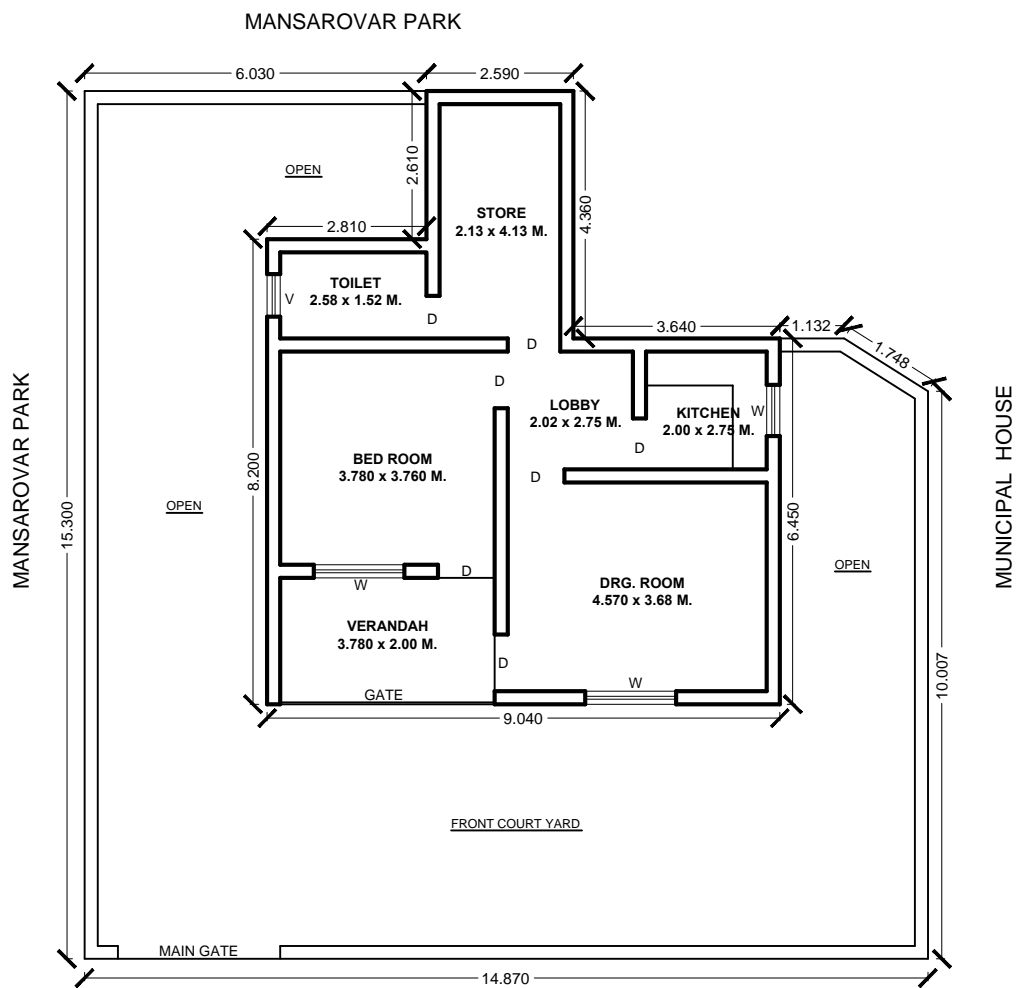

GROUND FLOOR PLAN
- GALI -

This drawing is copyright. It is the property of Malik Architect Associates is not to be copied, handed or used any other purpose except specify which it has been loaned.

Drg. No.	MCR_04
ISSUED FOR	EXISTING BUILDING PLAN

Prepared By	PARVESH MALIK
Pre. Date	FEB. 2013
Drg. Title	SITE PLAN
Client	M.C. ROHTAK
Location	GIVEN ABOVE
Visit Dated	FEB. 2013
Scale	FIT TO PAPER
REVISION	



Shop No. 7 Opp. Chotu Ram Park Sainik Rest House
Civil Road Rohtak Ph. 09466338032, 09416357302, 9812222241
design_creator07@yahoo.com, malik_architect@yahoo.com

SITE PLAN OF MUNICIPAL HOUSE SITUATED NEAR MANSAROVAR PARK, ROHTAK

TOTAL AREA - 480.67 SQ. M.

COVD. AREA G.F - 148.12 SQ. M.

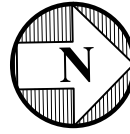

03

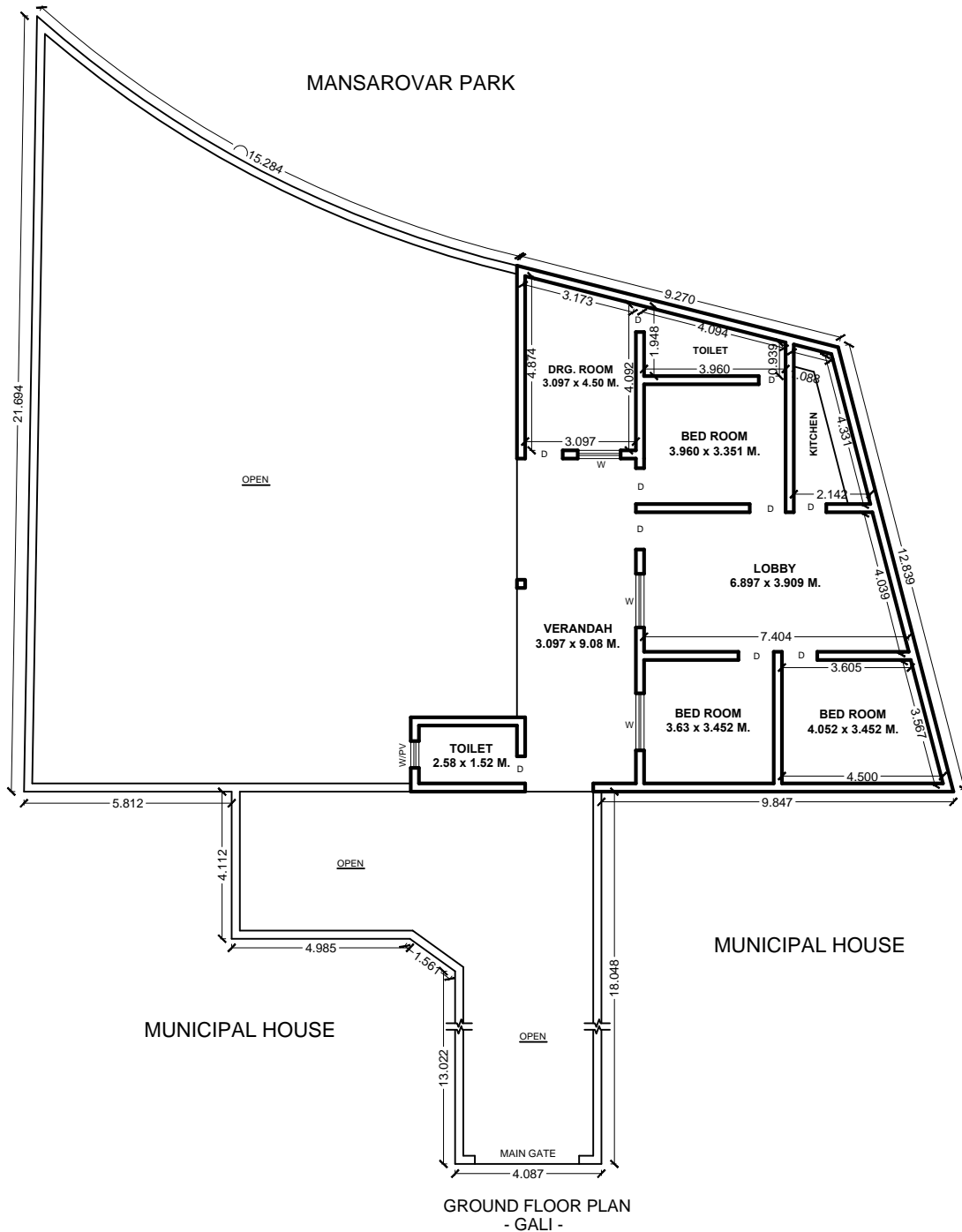

This drawing is copyright. It is the property of Malik Architect Associates is not to be copied, handed or used any other purpose except specify which it has been loaned.

Prepared By	PARVESH MALIK
Pre. Date	FEB. 2013
Drg. Title	SITE PLAN
Client	M.C. ROHTAK
Location	GIVEN ABOVE
Visit Dated	FEB. 2013
Scale	FIT TO PAPER
ISSUED FOR	EXISTING BUILDING PLAN
REVISION	

MALIK ARCHITECT ASSOCIATES
ENGINEER, ARCHITECT & SURVEYOR

Shop No. 7 Opp. Chotu Ram Park Sainik Rest House
Civil Road Rohtak Ph. 09466338032, 09416357302, 9812222241
design_creator07@yahoo.com, malik_architect@yahoo.com

SITE PLAN OF MUNICIPAL HOUSE SITUATED NEAR MANSAROVAR PARK, ROHTAK

TOTAL AREA - 282.18 SQ. M.

COVD. AREA G.F - 188.02 SQ. M.

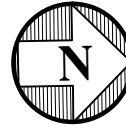

04

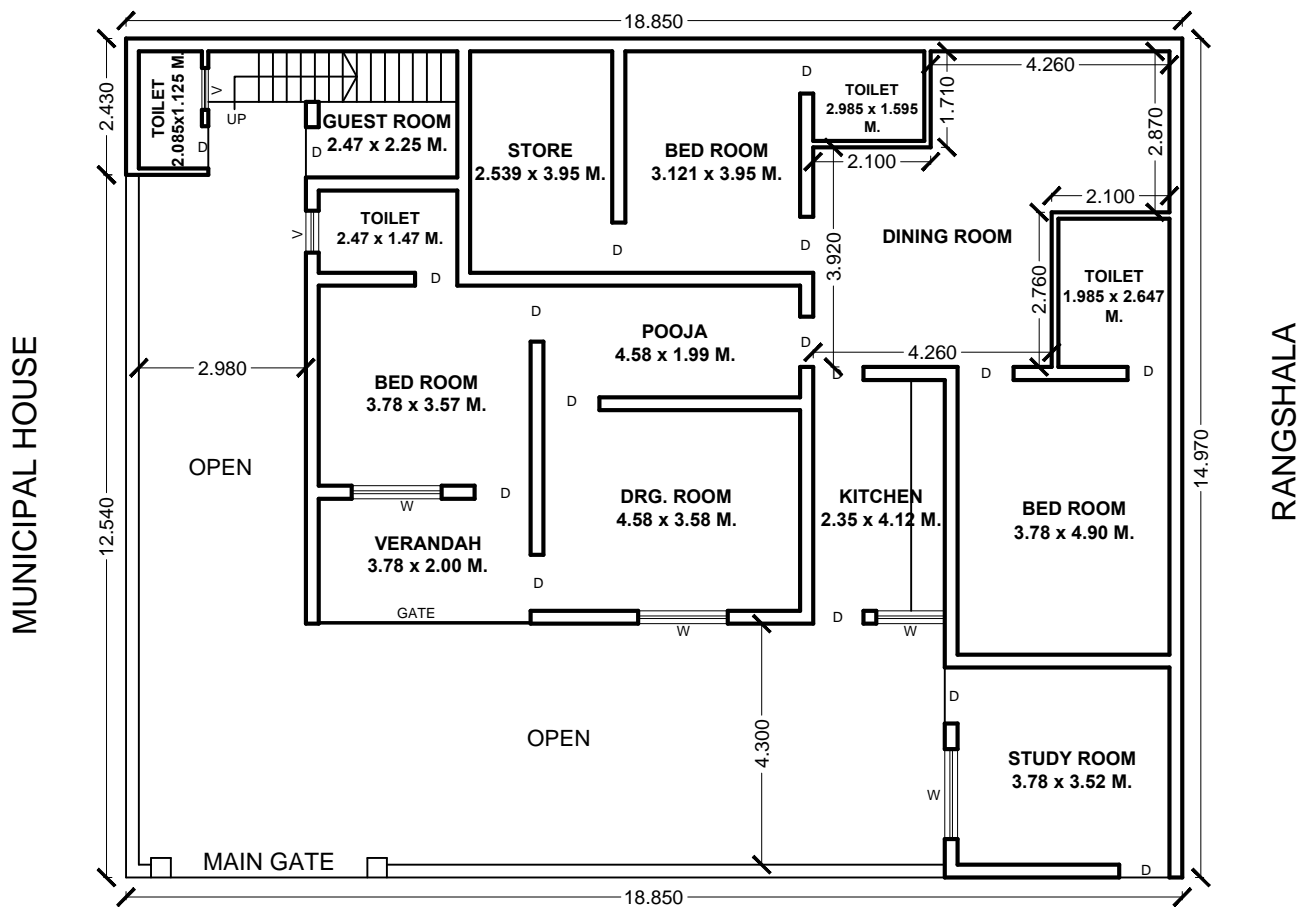

GROUND FLOOR PLAN
- ROAD -

This drawing is copyright. It is the property of Malik Architect Associates is not to be copied, handed or used any other purpose except specify which it has been loaned.

Drg. No.	MCR_06
ISSUED FOR	EXISTING BUILDING PLAN

Prepared By	PARVESH MALIK
Pre. Date	FEB. 2013
Drg. Title	SITE PLAN
Client	M.C. ROHTAK
Location	GIVEN ABOVE
Visit Dated	FEB. 2013
Scale	FIT TO PAPER
REVISION	

MALIK ARCHITECT ASSOCIATES

ENGINEER, ARCHITECT & SURVEYOR

Shop No. 7 Opp. Chotu Ram Park Sainik Rest House
 Civil Road Rohtak Ph. 09466338032, 09416357302, 9812222241
 design_creator07@yahoo.com, malik_architect@yahoo.com

SITE PLAN OF BALMIK CHOPAL SITUATED AT VILL. BOHAR, ROHTAK

TOTAL AREA - 115.03 SQ. M.

COVD. AREA G.F - 59.18 SQ. M.

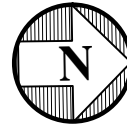

85

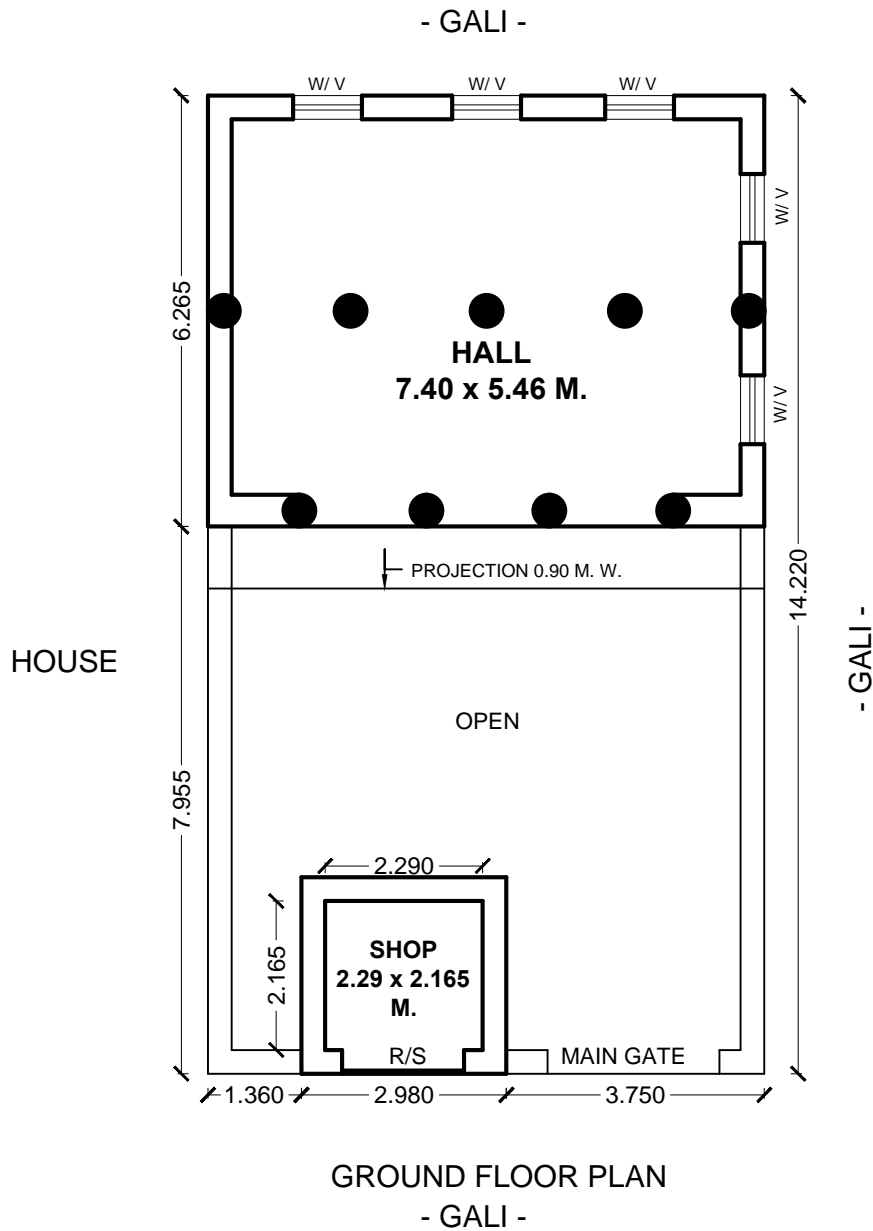

This drawing is copyright. It is the property of Malik Architect Associates is not to be copied, handed or used any other purpose except specify which it has been loaned.

Drg. No.	MCR_07
ISSUED FOR	EXISTING BUILDING PLAN

Prepared By	PARVESH MALIK
Pre. Date	FEB. 2013
Drg. Title	SITE PLAN
Client	M.C. ROHTAK
Location	GIVEN ABOVE
Visit Dated	FEB. 2013
Scale	FIT TO PAPER
REVISION	



Shop No. 7 Opp. Chotu Ram Park Sainik Rest House
Civil Road Rohtak Ph. 09466338032, 09416357302, 9812222241
design_creator07@yahoo.com, malik_architect@yahoo.com

SITE PLAN OF HARIJAN CHOPAL SITUATED AT VILL. BOHAR, ROHTAK

TOTAL AREA - 394.17 SQ. M.

COVD. AREA G.F - 133.03 SQ. M.



84

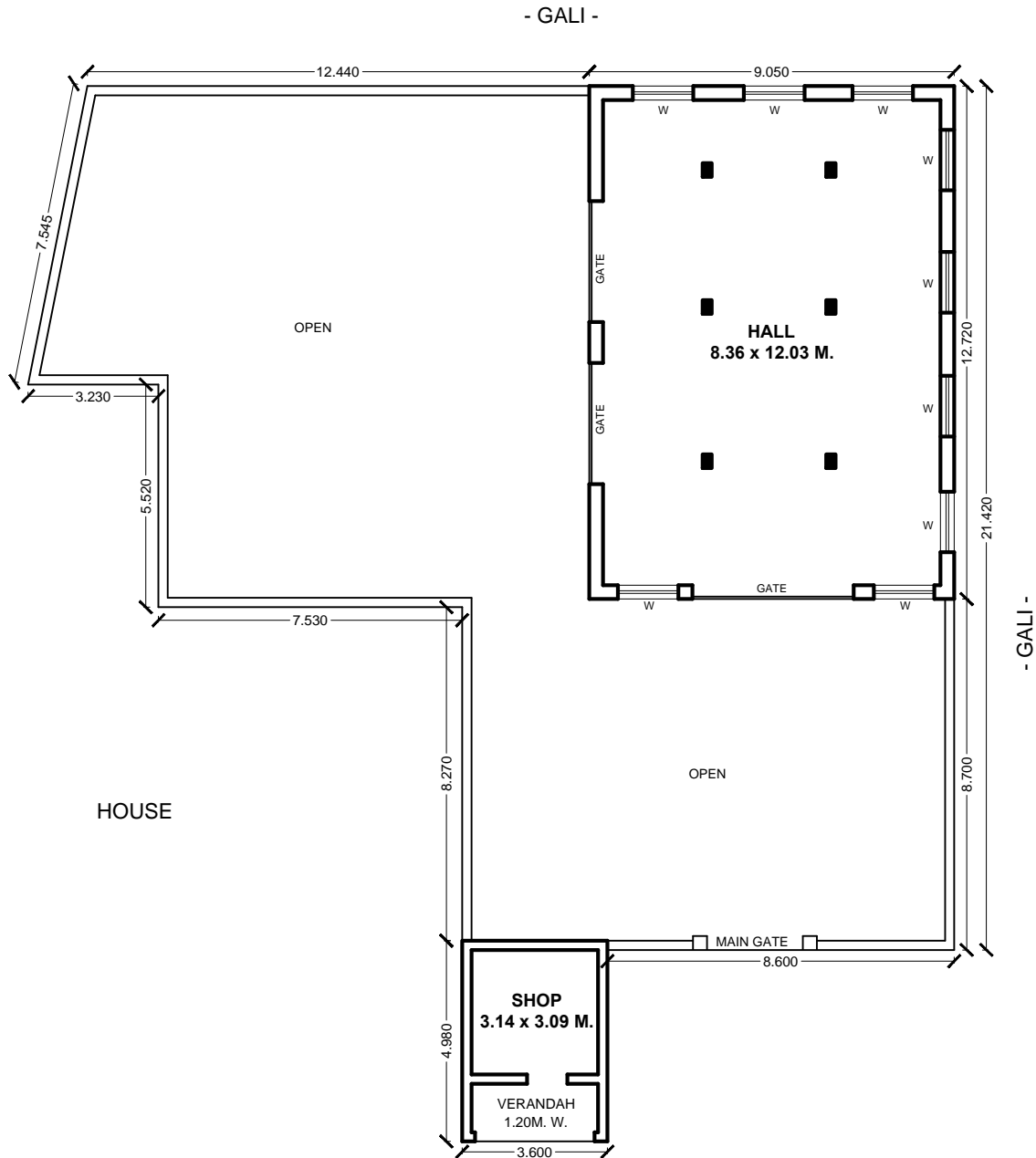

GROUND FLOOR PLAN
- GALI -

This drawing is copyright. It is the property of Malik Architect Associates is not to be copied, handed or used any other purpose except specify which it has been loaned.

Drg. No.	MCR_09
ISSUED FOR	EXISTING BUILDING PLAN

Prepared By	PARVESH MALIK
Pre. Date	FEB. 2013
Drg. Title	SITE PLAN
Client	M.C. ROHTAK
Location	GIVEN ABOVE
Visit Dated	FEB. 2013
Scale	FIT TO PAPER
REVISION	



Shop No. 7 Opp. Chotu Ram Park Sainik Rest House
Civil Road Rohtak Ph. 09466338032, 09416357302, 9812222241
design_creator07@yahoo.com, malik_architect@yahoo.com

SITE PLAN OF FIRE STATION SITUATED AT SONIPAT ROAD OPP. MANSAROVAR PARK, ROHTAK

TOTAL AREA - 2773.31 SQ. M.
 COVD. AREA G.F - 430.25 SQ. M.

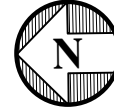

06

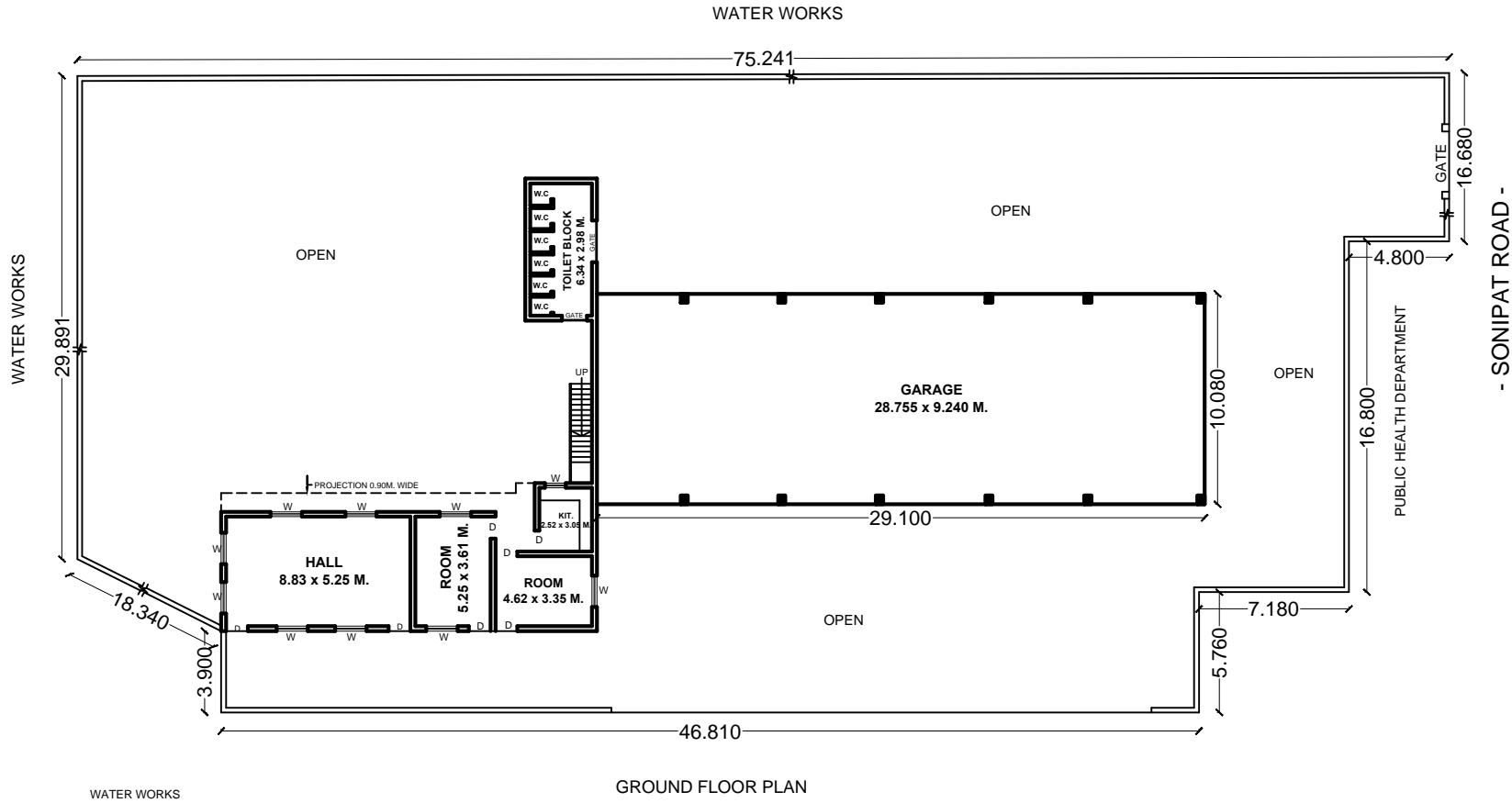

- SONIPAT ROAD -

MALIK ARCHITECT ASSOCIATES
 ENGINEER, ARCHITECT & SURVEYOR

Shop No. 7 Opp. Chotu Ram Park Sainik Rest House
 Civil Road Rohtak Ph. 09466338032, 09416357302, 9812222241
 design_creator07@yahoo.com, malik_architect@yahoo.com

Prepared By	ARUN AHLAWAT
Pre. Date	FEB. 2013
Drig. Title	SITE PLAN
Client	M.C. ROHTAK
Location	GIVEN ABOVE
Visit Dated	FEB. 2013
Scale	FIT TO PAPER
REVISION	
Drg. No.	MCR_10
ISSUED FOR	EXISTING BUILDING PLAN

This drawing is copyright. it is the property of Malik Architect Associates is not to be reproduced, copied, handed or used to a third party for any purpose other than that for which it has been loaned.

SITE PLAN OF A MEAT MARKET SITUATED AT NEAR RAILWAY LINE KACCHA BERI ROAD, ROHTAK.

TOTAL AREA -
COVD. AREA - 1449.51 SQ. M.

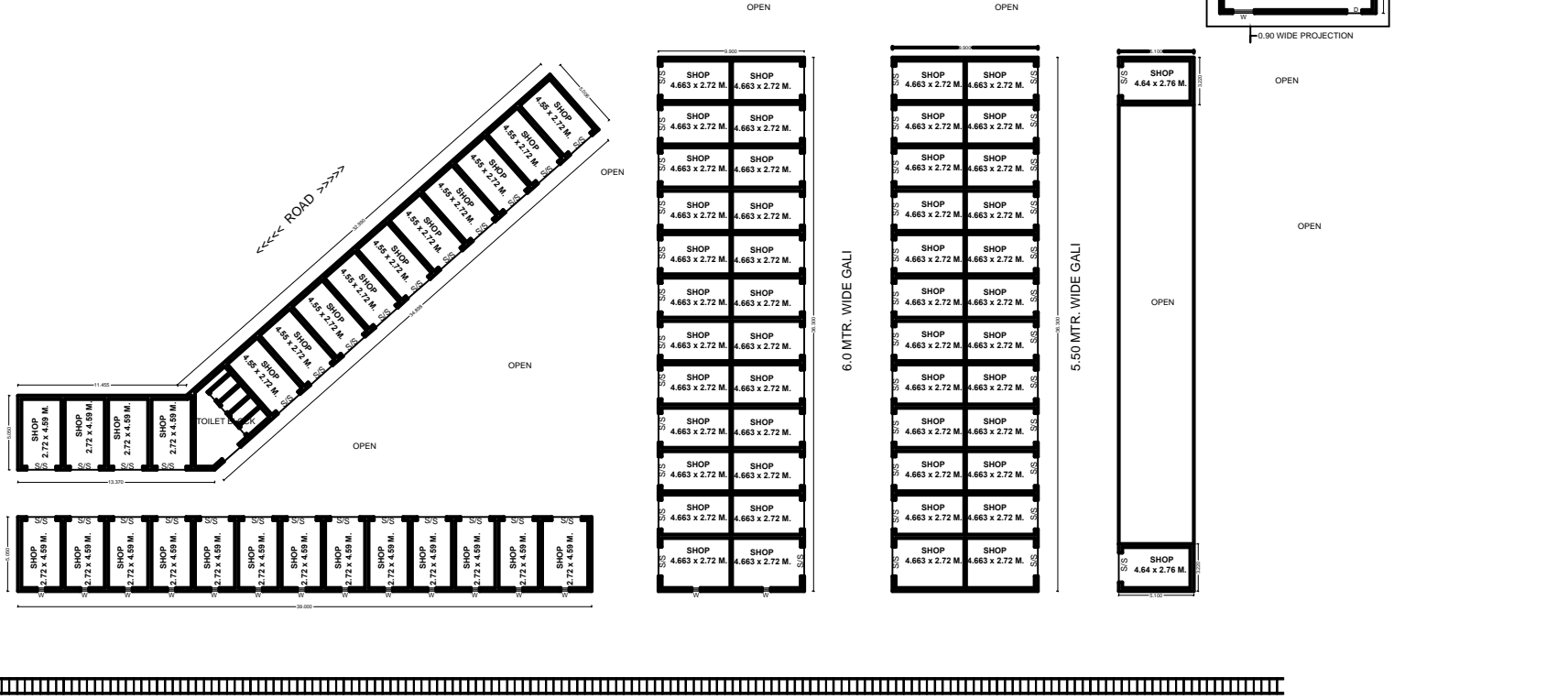



MALIK ARCHITECT ASSOCIATES
ENGINEER, ARCHITECT & SURVEYOR

Shop No. 7 Opp. Chotu Ram Park Sainik Rest House
Civil Road Rohtak Ph. 09466338032, 09416357302, 9812222241
design_creator07@yahoo.com, malik_architect@yahoo.com

This drawing is copyright. It is the property of Malik Architect Associates is not to be reproduced, copied, handed or used to a third party for any purpose other than that for which it has been loaned.	Prepared By	PARVESH MALIK
	Pre. Date	27 FEB. 2013
Drg. No. MCR_11	Drig. Title	EXISTING PLAN
	Client	MC ROHTAK
ISSUED FOR	Location	ROHTAK
	Visit Dated	N.A.
REVISION	Scale	FIT TO PAPER
	Scale	N.A.

SITE PLAN OF A DHARAMSHALA SITUATED AT SAINIK COLONY, ROHTAK.

TOTAL AREA - 1235.91 SQ. M.

COVD. AREA G.F - 490.46 SQ. M.

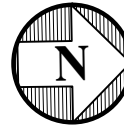

12

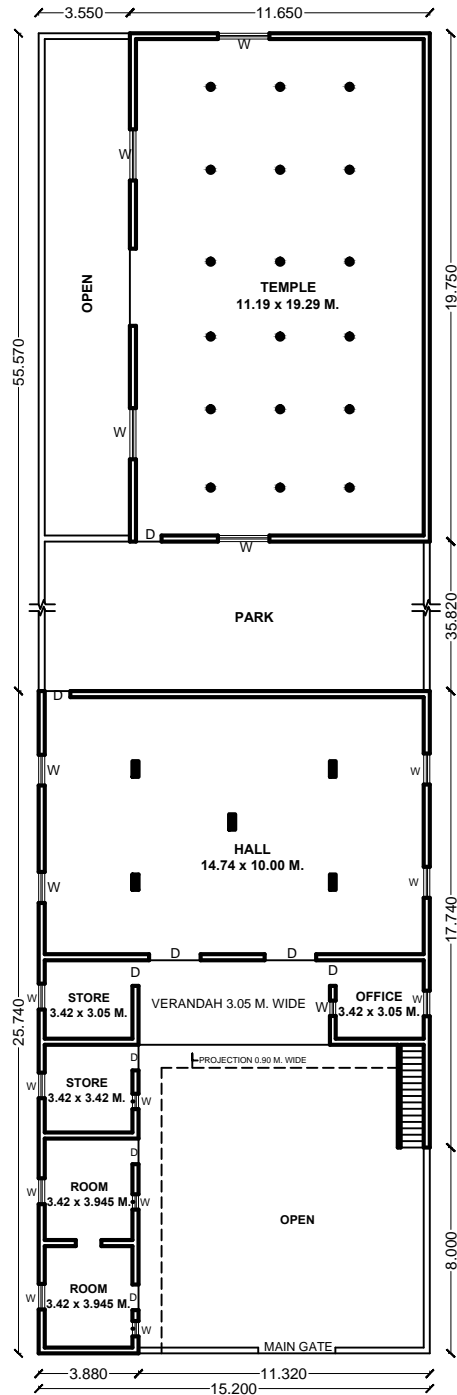

GROUND FLOOR PLAN

This drawing is copyright. It is the property of Malik Architect Associates is not to be copied, handed or used any other purpose except specify which it has been loaned.

Drg. No.	MCR_12
ISSUED FOR	EXISTING BUILDING PLAN

Prepared By	RANBIR
Pre. Date	FEB. 2013
Drg. Title	SITE PLAN
Client	M.C. ROHTAK
Location	GIVEN ABOVE
Visit Dated	FEB. 2013
Scale	FIT TO PAPER
REVISION	



Shop No. 7 Opp. Chotu Ram Park Sainik Rest House
 Civil Road Rohtak Ph. 09466338032, 09416357302, 9812222241
 design_creator07@yahoo.com, malik_architect@yahoo.com

SITE PLAN OF A HALL SITUATED IN JAGRAN PARK ,JANTA COLONY, ROHTAK.

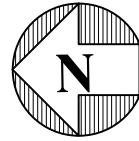

68

TOTAL AREA - 89.54 SQ. M.
 COVD. AREA ON G.F. - 89.54 SQ. M.

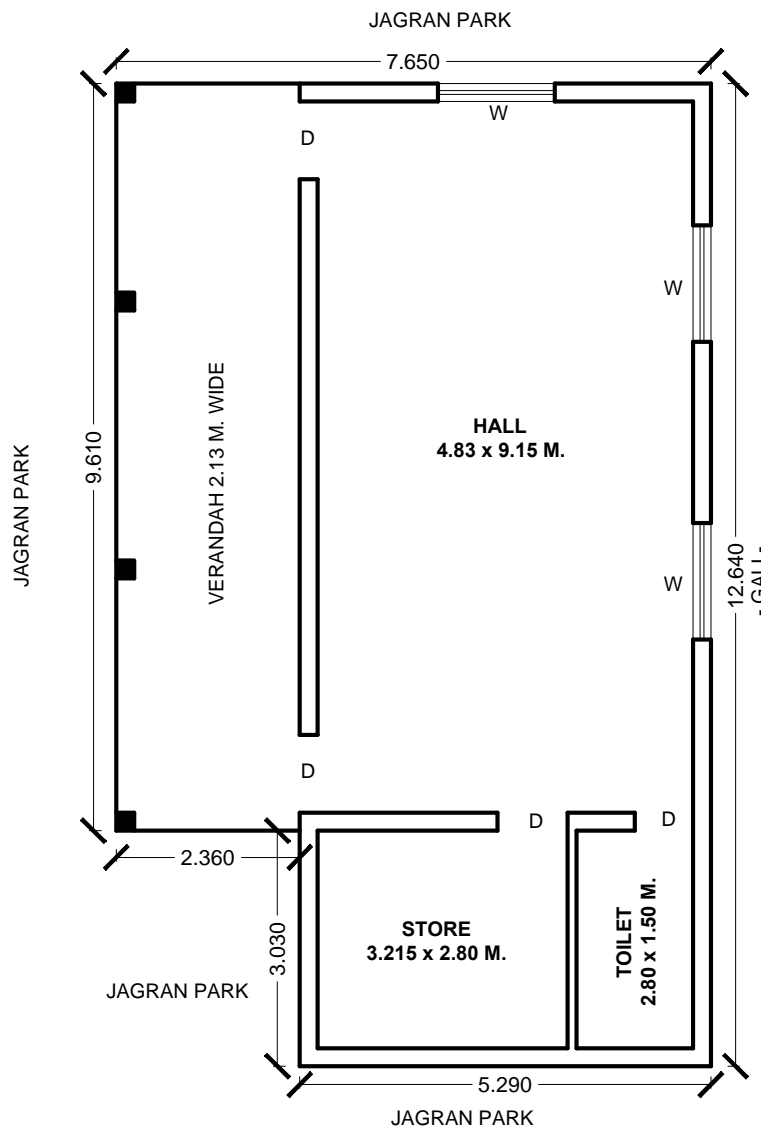

GROUND FLOOR PLAN

This drawing is copyright. It is the property of Malik Architect Associates is not to be copied, handed or used any other purpose except specify which it has been loaned.

Prepared By	PARVESH MALIK
Pre. Date	FEB. 2013
Drg. Title	SITE PLAN
Client	M.C. ROHTAK
Location	GIVEN ABOVE
Visit Dated	FEB. 2013
Scale	FIT TO PAPER
ISSUED FOR	EXISTING BUILDING PLAN
REVISION	



Shop No. 7 Opp. Chotu Ram Park Sainik Rest House
 Civil Road Rohtak Ph. 09466338032, 09416357302, 9812222241
 design_creator07@yahoo.com, malik_architect@yahoo.com

SITE PLAN OF A DHARAMSHALA SITUATED AT J.P COLONY, HISAR ROAD, ROHTAK.

TOTAL AREA - 856.75 SQ. M.
 COVD. AREA G.F - 147.24 SQ. M.



11

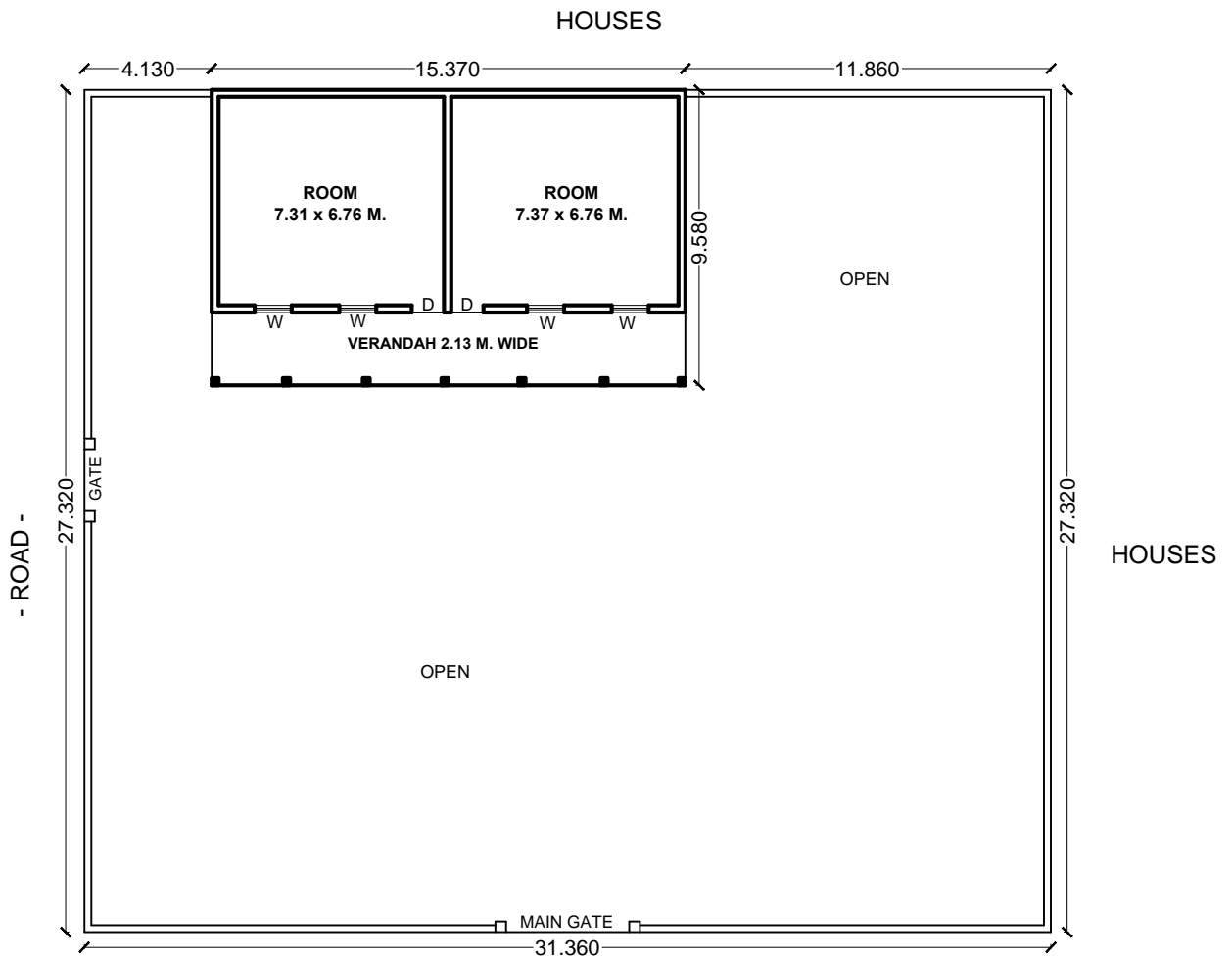

GROUND FLOOR PLAN
 - ROAD -

This drawing is copyright. It is the property of Malik Architect Associates is not to be copied, handed or used any other purpose except specify which it has been loaned.

Drg. No.	MCR_14
ISSUED FOR	EXISTING BUILDING PLAN

Prepared By	RANBIR
Pre. Date	FEB. 2013
Drg. Title	SITE PLAN
Client	M.C. ROHTAK
Location	GIVEN ABOVE
Visit Dated	FEB. 2013
Scale	FIT TO PAPER
REVISION	

MALIK ARCHITECT ASSOCIATES

ENGINEER, ARCHITECT & SURVEYOR

Shop No. 7 Opp. Chotu Ram Park Sainik Rest House
 Civil Road Rohtak Ph. 09466338032, 09416357302, 9812222241
 design_creator07@yahoo.com, malik_architect@yahoo.com

SITE PLAN OF SAHASI CHOPAL , SITUATED AT GARHI MOHALLA , ROHTAK.

TOTAL AREA - 205.11 SQ. M.

COVD. AREA - 205.11 SQ. M.

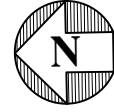

16

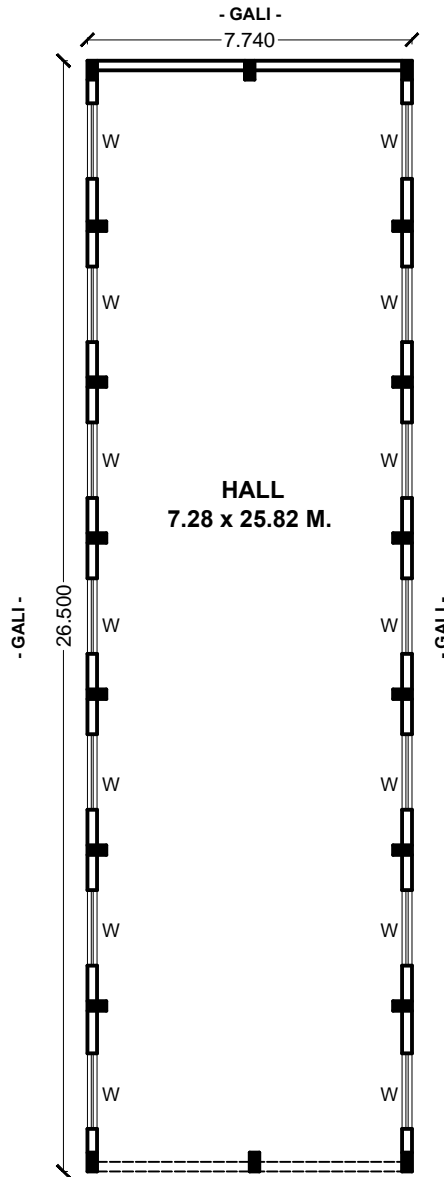

GROUND FLOOR PLAN

- MAIN ROAD -

This drawing is copyright. It is the property of Malik Architect Associates is not to be copied, handed or used any other purpose except specify which it has been loaned.

Drg. No.	MCR_16
ISSUED FOR	EXISTING BUILDING PLAN

Prepared By	PARVESH MALIK
Pre. Date	FEB. 2013
Drg. Title	SITE PLAN
Client	M.C. ROHTAK
Location	GIVEN ABOVE
Visit Dated	FEB. 2013
Scale	FIT TO PAPER
REVISION	



Shop No. 7 Opp. Chotu Ram Park Sainik Rest House
 Civil Road Rohtak Ph. 09466338032, 09416357302, 9812222241
 design_creator07@yahoo.com, malik_architect@yahoo.com

SITE PLAN OF KHATIK CHOPAL , AT GARHI MOHALLA , ROHTAK.

TOTAL AREA - 258.62 SQ. M.
 COVD. AREA - 236.53 SQ. M.



15

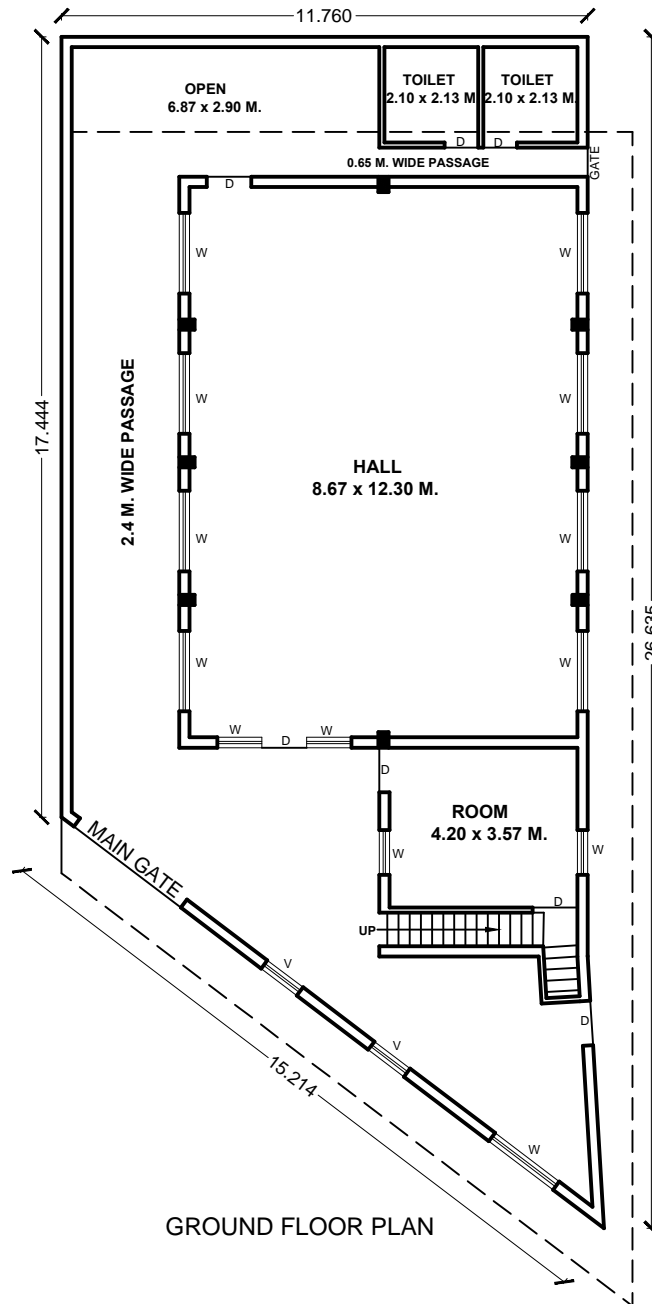

GROUND FLOOR PLAN

This drawing is copyright. It is the property of Malik Architect Associates is not to be copied, handed or used any other purpose except specify which it has been loaned.

Drg. No.	MCR_17
ISSUED FOR	EXISTING BUILDING PLAN

Prepared By	RANBIR
Pre. Date	FEB. 2013
Drg. Title	SITE PLAN
Client	M.C. ROHTAK
Location	GIVEN ABOVE
Visit Dated	FEB. 2013
Scale	FIT TO PAPER
REVISION	

MALIK ARCHITECT ASSOCIATES
 ENGINEER, ARCHITECT & SURVEYOR

Shop No. 7 Opp. Chotu Ram Park Sainik Rest House
 Civil Road Rohtak Ph. 09466338032, 09416357302, 9812222241
 design_creator07@yahoo.com, malik_architect@yahoo.com

SITE PLAN OF DEHA CHOPAL SITUATED AT GARHI MOHALLA ,ROHTAK.

TOTAL AREA - 131.92 SQ. MTR.

COVD. AREA - 74.80 SQ. M.

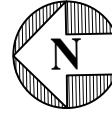

18

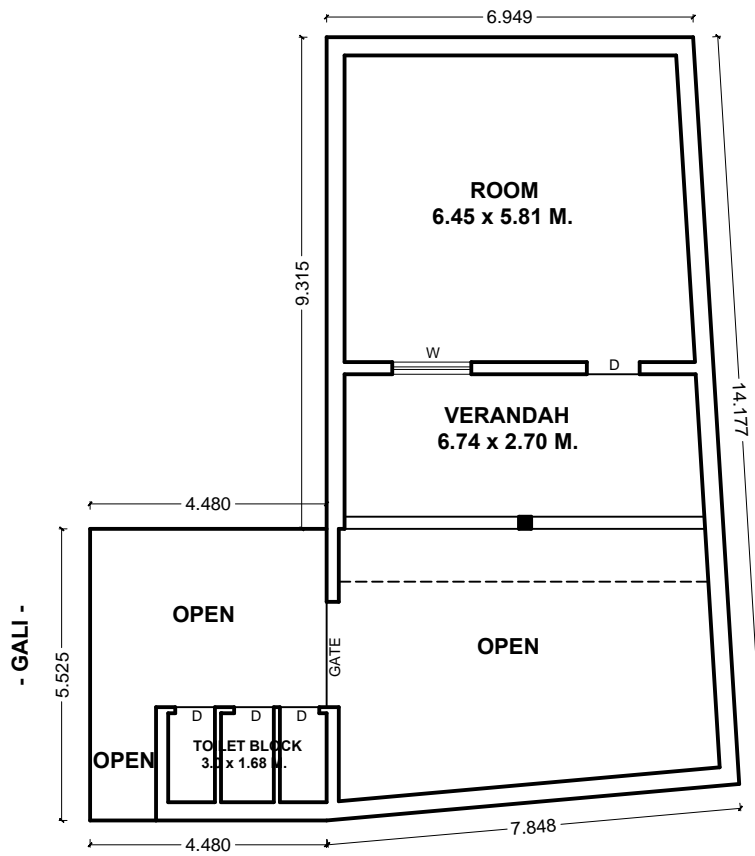

GROUND FLOOR PLAN

This drawing is copyright. It is the property of Malik Architect Associates is not to be copied, handed or used any other purpose except specify which it has been loaned.

Drg. No.	MCR_18
ISSUED FOR	EXISTING BUILDING PLAN

Prepared By	PARVESH MALIK
Pre. Date	FEB. 2013
Drg. Title	SITE PLAN
Client	M.C.R. ROHTAK
Location	GIVEN ABOVE
Visit Dated	FEB. 2013
Scale	FIT TO PAPER
REVISION	

MALIK ARCHITECT ASSOCIATES
ENGINEER, ARCHITECT & SURVEYOR

Shop No. 7 Opp. Chotu Ram Park Sainik Rest House
Civil Road Rohtak Ph. 09466338032, 09416357302, 9812222241
design_creator07@yahoo.com, malik_architect@yahoo.com

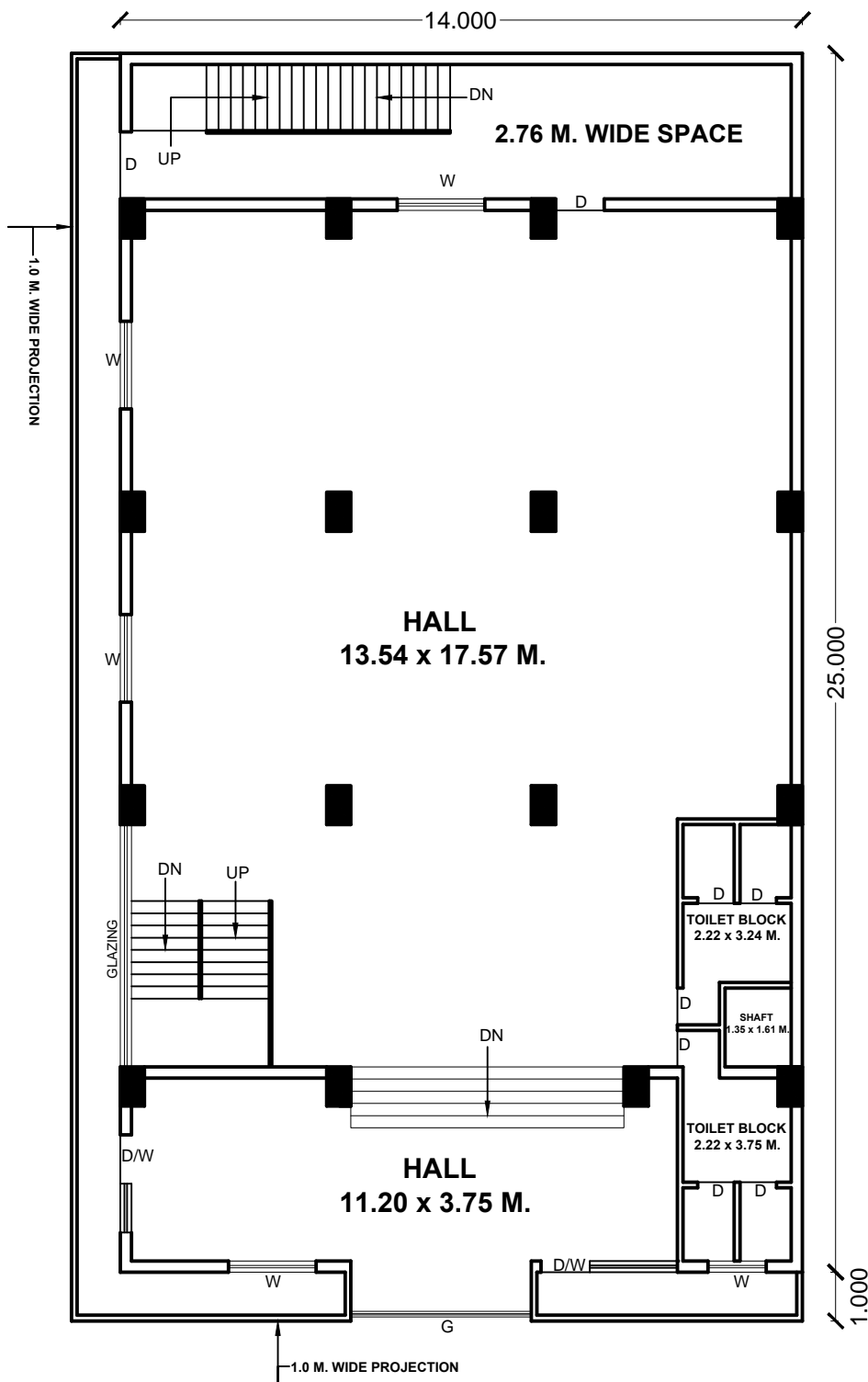

FIRST FLOOR PLAN

This drawing is copyright. It is the property of Malik Architect Associates is not to be copied, handed or used any other purpose except specify which it has been loaned.

Drg. No.	MCR_19
ISSUED FOR	EXISTING PLAN

Prepared By	RANBIR
Pre. Date	FEB. 2013
Drg. Title	SITE PLAN
Client	M.C.R. ROHTAK
Location	GIVEN ABOVE
Visit Dated	FEB. 2013
Scale	FIT TO PAPER
REVISION	

MALIK ARCHITECT ASSOCIATES
ENGINEER, ARCHITECT & SURVEYOR

Shop No. 7 Opp. Chotu Ram Park Sainik Rest House
Civil Road Rohtak Ph. 09466338032, 09416357302, 9812222241
design_creator07@yahoo.com, malik_architect@yahoo.com

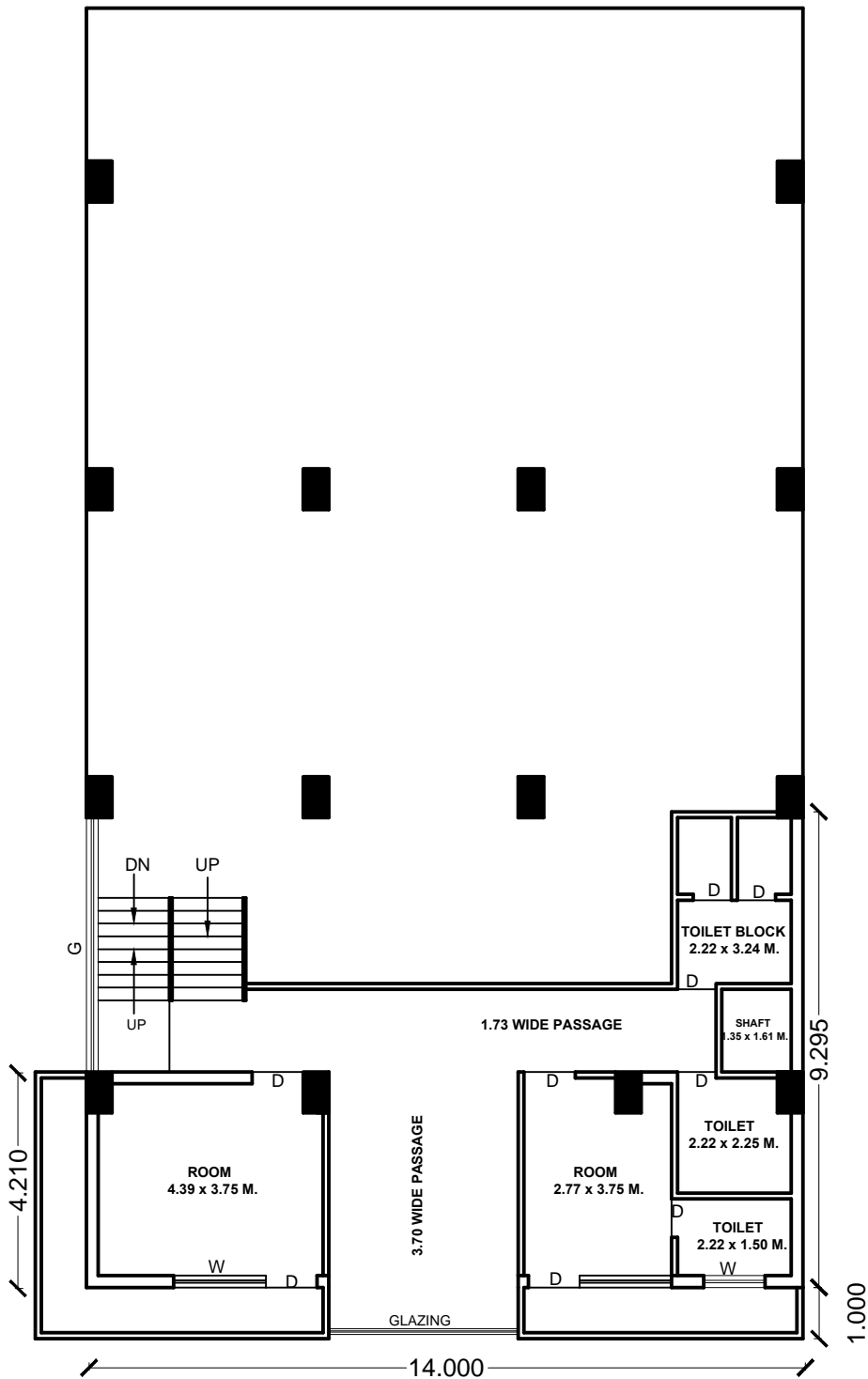

MEZZANINE FLOOR PLAN

This drawing is copyright. It is the property of Malik Architect Associates is not to be copied, handed or used any other purpose except specify which it has been loaned.

Drg. No.	MCR_19
ISSUED FOR	EXISTING BUILDINGPLAN

Prepared By	RANBIR
Pre. Date	FEB. 2013
Drg. Title	SITE PLAN
Client	M.C.R. ROHTAK
Location	GIVEN ABOVE
Visit Dated	FEB. 2013
Scale	FIT TO PAPER
REVISION	

MALIK ARCHITECT ASSOCIATES
ENGINEER, ARCHITECT & SURVEYOR

Shop No. 7 Opp. Chotu Ram Park Sainik Rest House
Civil Road Rohtak Ph. 09466338032, 09416357302, 9812222241
design_creator07@yahoo.com, malik_architect@yahoo.com

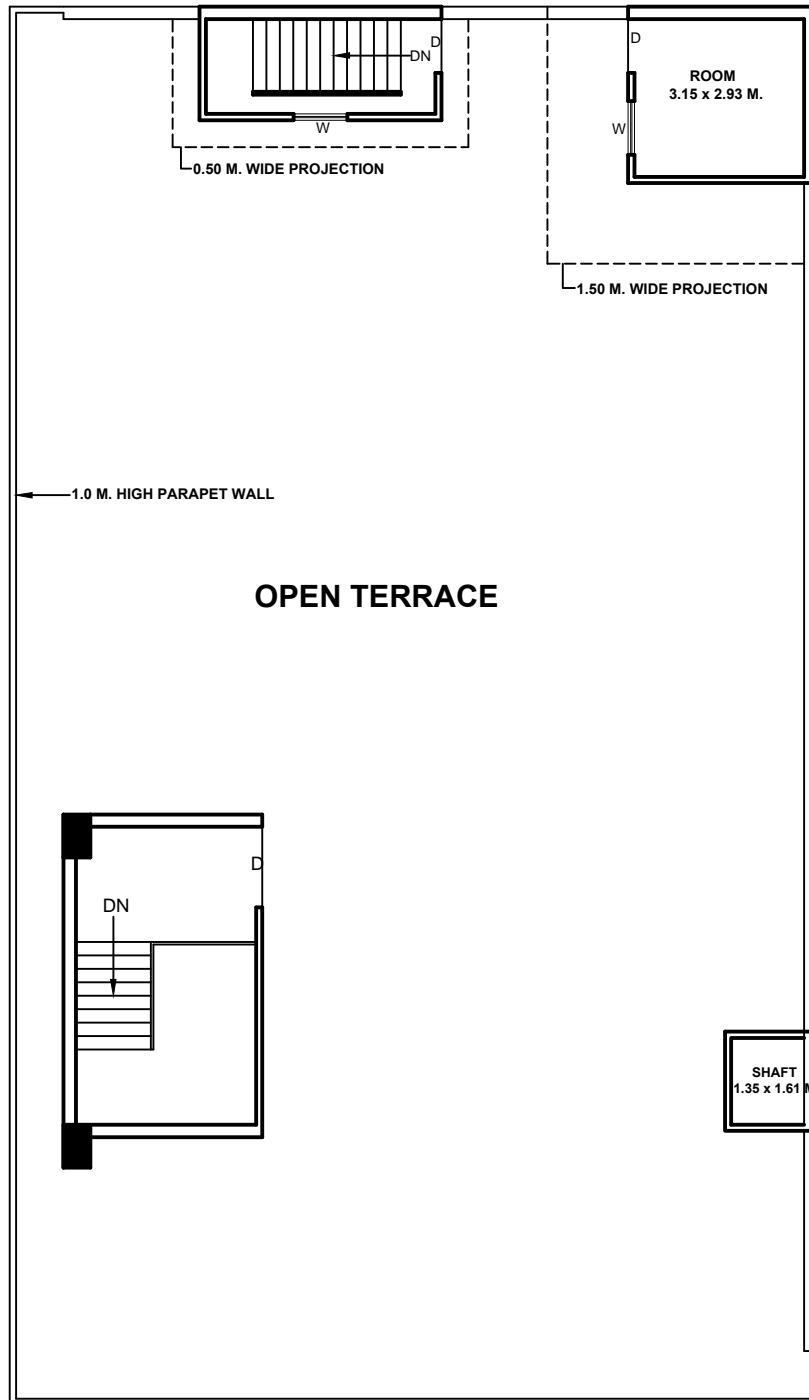

TERRACE PLAN

This drawing is copyright. It is the property of Malik Architect Associates is not to be copied, handed or used any other purpose except specify which it has been loaned.

Drg. No.	MCR_19
ISSUED FOR	EXISTING PLAN

Prepared By	PARVESH MALIK
Pre. Date	FEB. 2013
Drg. Title	SITE PLAN
Client	M.C. ROHTAK
Location	GIVEN ABOVE
Visit Dated	N.A.
Scale	FIT TO PAPER
REVISION	

MALIK ARCHITECT ASSOCIATES
ENGINEER, ARCHITECT & SURVEYOR

Shop No. 7 Opp. Chotu Ram Park Sainik Rest House
Civil Road Rohtak Ph. 09466338032, 09416357302, 9812222241
design_creator07@yahoo.com, malik_architect@yahoo.com

SITE PLAN OF SAINI CHOPAL SITUATED AT SAINI ANANDPUR NEAR GOD COLLAGE, ROHTAK.

1 OF 4

TOTAL AREA ON GROUND FLOOR - 350.0 SQ. M.
 COVD. AREA - 350.0 SQ. M.
 COVD. AREA OF FIRST FLOOR - 347.82 SQ. M.
 COVD. AREA OF MEZZNINE - 83.98 SQ. M.
 COVD. AREA ON TERRACE - 23.0 SQ. M.
 TOTAL AREA ON ALL FLOOR :- 350.0+347.82+83.98+23.0 = 804.80 SQ. M.



14

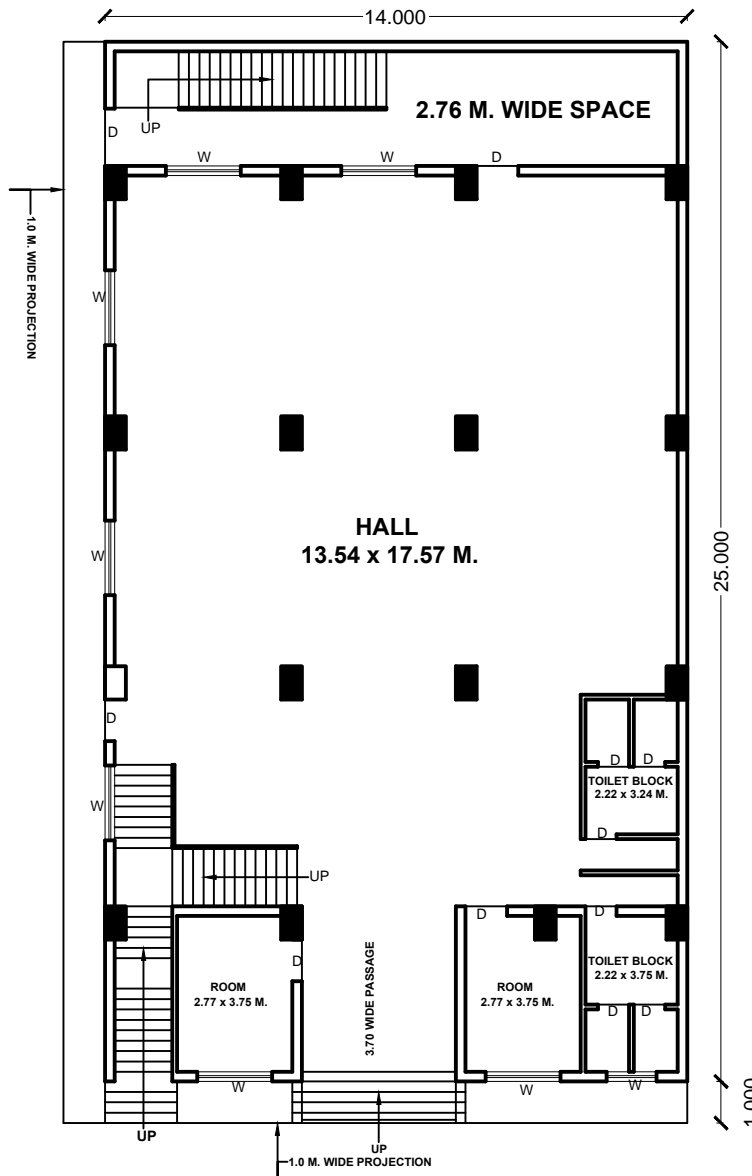

GROUND FLOOR PLAN

This drawing is copyright. It is the property of Malik Architect Associates is not to be copied, handed or used any other purpose except specify which it has been loaned.

Prepared By	RANBIR
Pre. Date	FEB. 2013
Drg. Title	SITE PLAN
Client	M.C.R. ROHTAK
Location	GIVEN ABOVE
Visit Dated	FEB. 2013
Scale	FIT TO PAPER
ISSUED FOR	EXISTING BUILDING PLAN
REVISION	



Shop No. 7 Opp. Chotu Ram Park Sainik Rest House
 Civil Road Rohtak Ph. 09466338032, 09416357302, 9812222241
 design_creator07@yahoo.com, malik_architect@yahoo.com

SITE PLAN OF SAHSI CHOPAL SITUATED AT KARTAR PURA ,HISAR ROAD ,ROHTAK.

TOTAL AREA - 157.49 SQ. MTR.

COVD. AREA - 75.06 SQ. M.



13

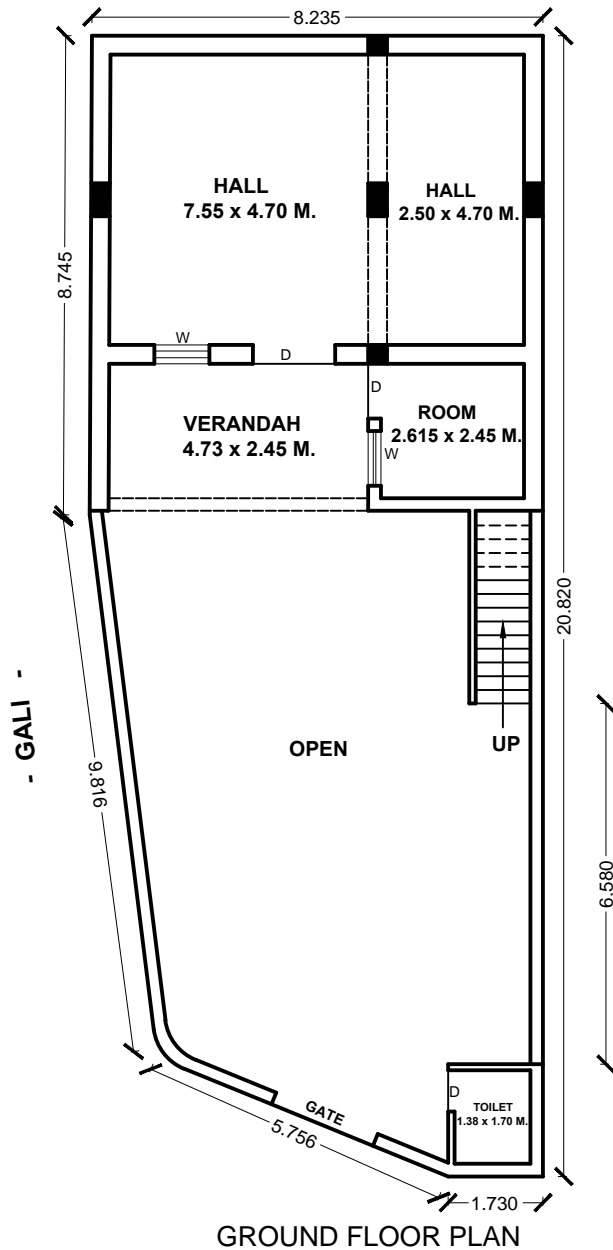

This drawing is copyright. It is the property of Malik Architect Associates is not to be copied, handed or used any other purpose except specify which it has been loaned.

Drg. No.	MCR_20
ISSUED FOR	EXISTING BUILDING PLAN

Prepared By	RANBIR
Pre. Date	FEB. 2013
Drg. Title	SITE PLAN
Client	M.C. ROHTAK
Location	GIVEN ABOVE
Visit Dated	FEB. 2013
Scale	FIT TO PAPER
REVISION	

MALIK ARCHITECT ASSOCIATES

ENGINEER, ARCHITECT & SURVEYOR

Shop No. 7 Opp. Chotu Ram Park Sainik Rest House
Civil Road Rohtak Ph. 09466338032, 09416357302, 9812222241
design_creator07@yahoo.com, malik_architect@yahoo.com

SITE PLAN OF AMBEDKAR CHOPAL , AT GALI NO.-3, NEAR OLD BUS STND HISAR ROAD ,ROHTAK.

TOTAL AREA - 243.64 SQ. MTR.

COVD. AREA - 135.28 SQ. M.



19

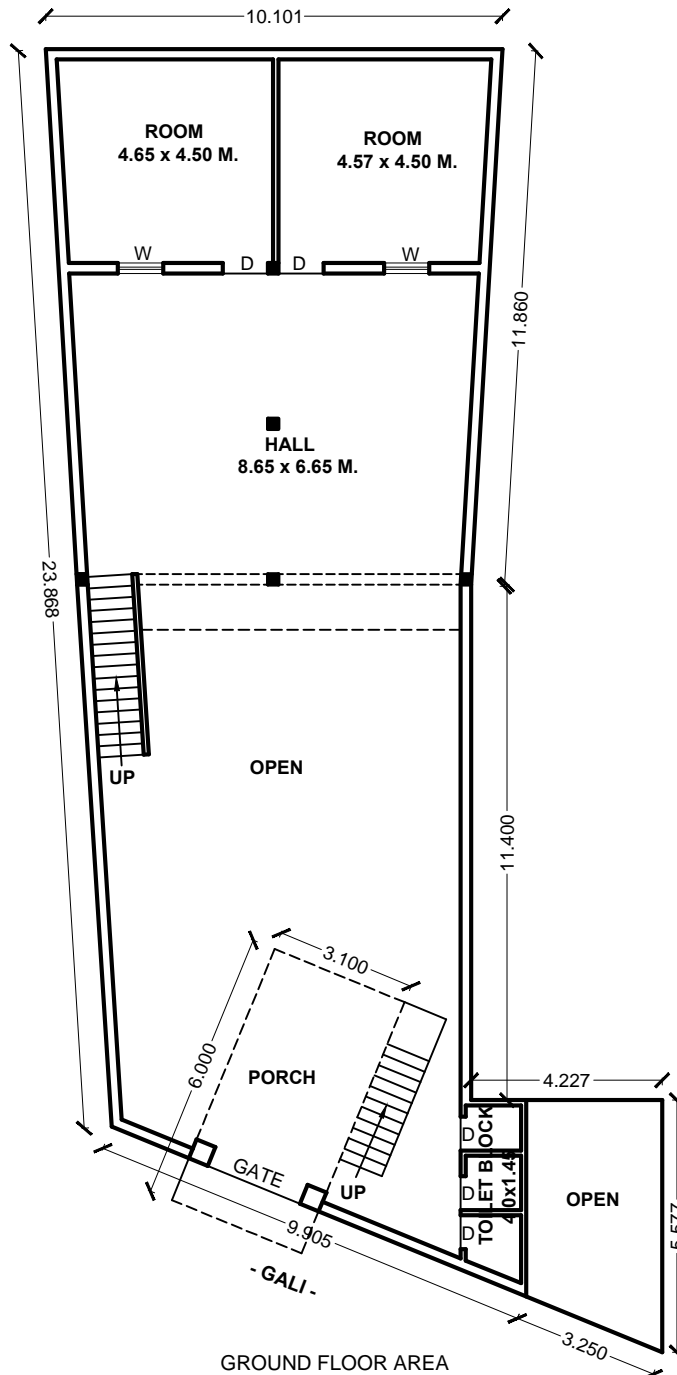

GROUND FLOOR AREA

This drawing is copyright. It is the property of Malik Architect Associates is not to be copied, handed or used any other purpose except specify which it has been loaned.

Drg. No.	MCR_21
ISSUED FOR	EXISTING BUILDING PLAN

Prepared By	RANBIR
Pre. Date	FEB. 2013
Drg. Title	SITE PLAN
Client	M.C. ROHTAK
Location	GIVEN ABOVE
Visit Dated	FEB. 2013
Scale	FIT TO PAPER
REVISION	



MALIK ARCHITECT ASSOCIATES
ENGINEER, ARCHITECT & SURVEYOR

NOT PRINTED

Shop No. 7 Opp. Chotu Ram Park Sainik Rest House
Civil Road Rohtak Ph. 09466338032, 09416357302, 9812222241
design_creator07@yahoo.com, malik_architect@yahoo.com

SITE PLAN OF AMBEDKAR CHOPAL , SITUATED AT GALI NO.-1, NEAR OLD BUS STAND HISAR ROAD ,ROHTAK.

TOTAL AREA - 903.83 SQ. M.
 COVD. AREA - 516.92 SQ. M.



20

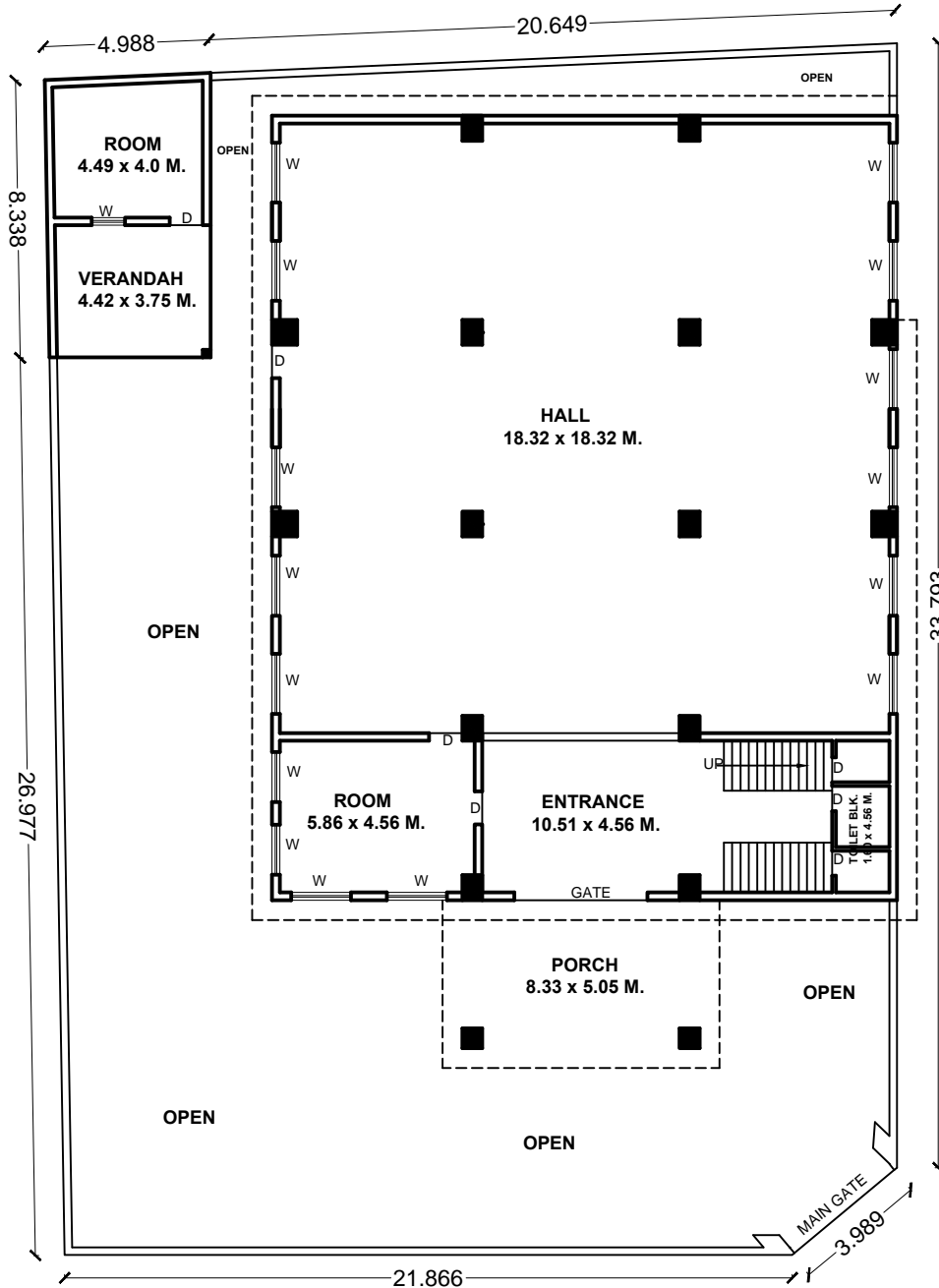

GROUND FLOOR PLAN

This drawing is copyright. It is the property of Malik Architect Associates is not to be copied, handed or used any other purpose except specify which it has been loaned.

Drg. No.	MCR_22
ISSUED FOR	EXISTING BUILDING PLAN

Prepared By	RANBIR
Pre. Date	FEB. 2013
Drg. Title	SITE PLAN
Client	M.C. ROHTAK
Location	GIVEN ABOVE
Visit Dated	FEB. 2013
Scale	FIT TO PAPER
REVISION	

MALIK ARCHITECT ASSOCIATES
 ENGINEER, ARCHITECT & SURVEYOR

Shop No. 7 Opp. Chotu Ram Park Sainik Rest House
 Civil Road Rohtak Ph. 09466338032, 09416357302, 9812222241
 design_creator07@yahoo.com, malik_architect@yahoo.com

SITE PLAN OF BALMIKI CHOPAL , SITUATED AT RAMLEELA PADAAN GALI NO.-2 NEAR OLD BUS STAND , ROHTAK.

TOTAL AREA - 181.54 SQ. MTR.
 COVD. AREA - 109.33 SQ. M.



22

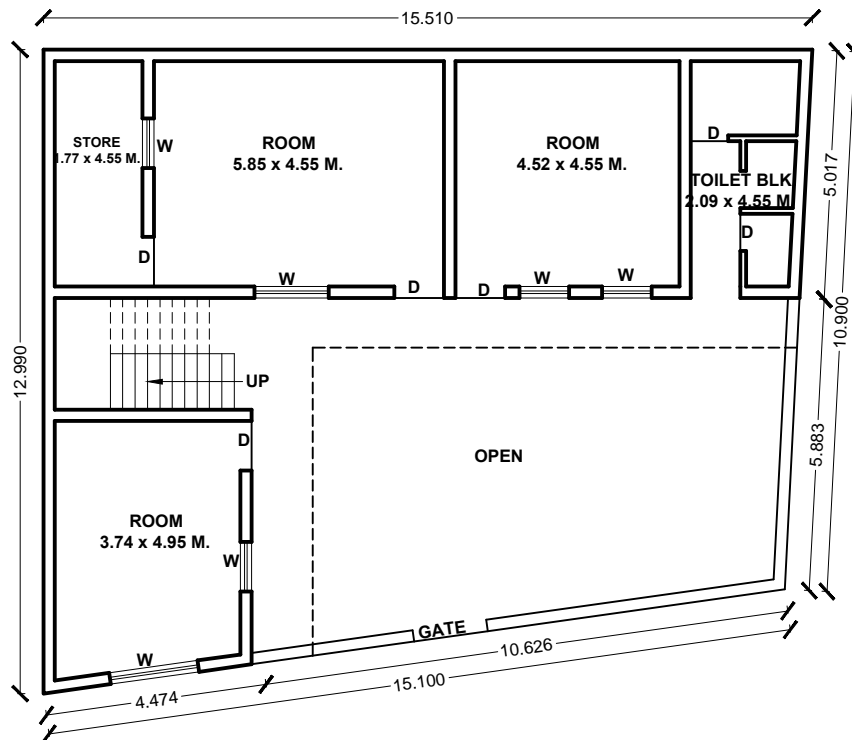

GROUND FLOOR PLAN

This drawing is copyright. It is the property of Malik Architect Associates is not to be copied, handed or used any other purpose except specify which it has been loaned.

Prepared By	RANBIR
Pre. Date	FEB. 2013
Drg. Title	SITE PLAN
Client	M.C. ROHTAK
Location	GIVEN ABOVE
Visit Dated	FEB. 2013
Scale	FIT TO PAPER
ISSUED FOR	EXISTING BUILDING PLAN
REVISION	



Shop No. 7 Opp. Chotu Ram Park Sainik Rest House
 Civil Road Rohtak Ph. 09466338032, 09416357302, 9812222241
 design_creator07@yahoo.com, malik_architect@yahoo.com

SITE PLAN OF ANGANWARI KENDER SITUATED AT GARHI MOHALLA ,ROHTAK.

TOTAL AREA - 125.95 SQ.M.
 COVD. AREA - 64.60 SQ. M.



21

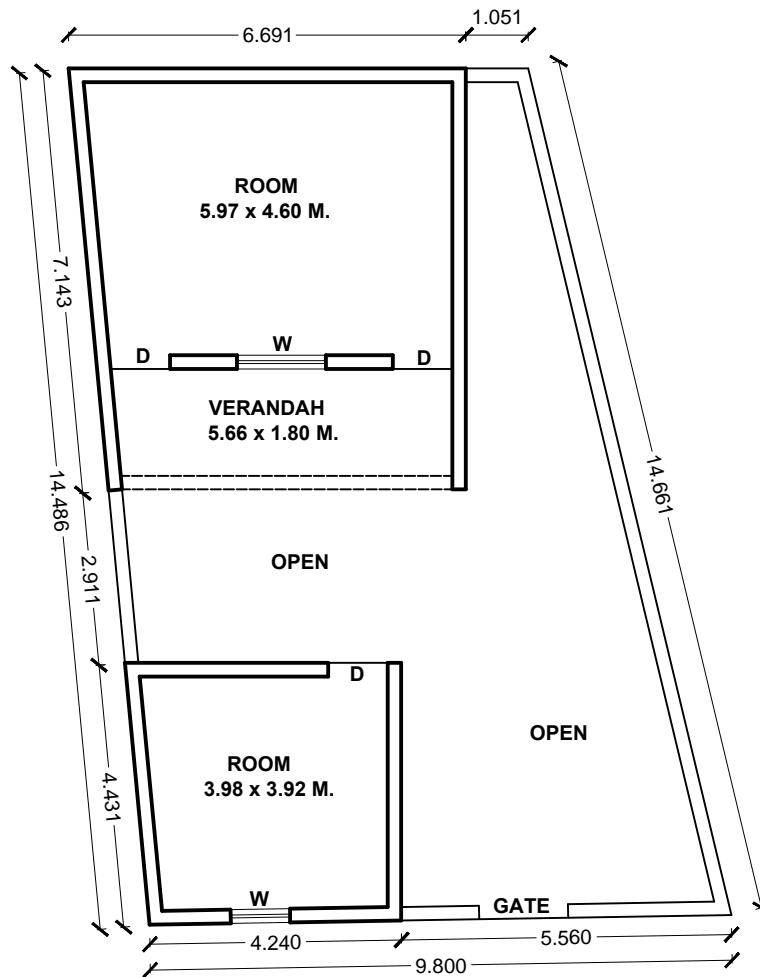

GROUND FLOOR PLAN
 - GALI -

This drawing is copyright. It is the property of Malik Architect Associates is not to be copied, handed or used any other purpose except specify which it has been loaned.

Drg. No.	MCR_24
ISSUED FOR	EXISTING BUILDING PLAN

Prepared By	RANBIR
Pre. Date	FEB. 2013
Drg. Title	SITE PLAN
Client	M.C. ROHTAK
Location	GIVEN ABOVE
Visit Dated	FEB. 2013
Scale	FIT TO PAPER
REVISION	



Shop No. 7 Opp. Chotu Ram Park Sainik Rest House
 Civil Road Rohtak Ph. 09466338032, 09416357302, 9812222241
 design_creator07@yahoo.com, malik_architect@yahoo.com

SITE PLAN OF DHANAK CHOPAL SITUATED AT SORA KOTHI, ROHTAK.

TOTAL AREA - 201.57 SQ. M.
 COVD. AREA - 130.42 SQ. M.

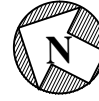

27

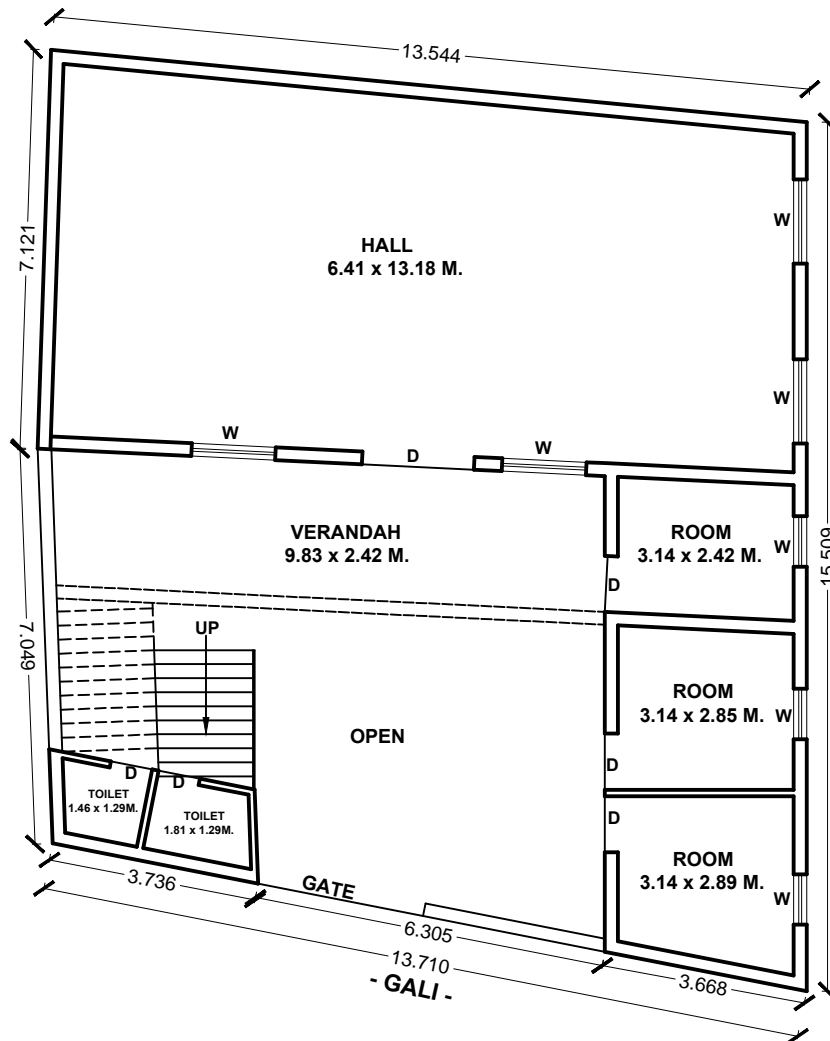

GROUND FLOOR PLAN

This drawing is copyright. It is the property of Malik Architect Associates is not to be copied, handed or used any other purpose except specify which it has been loaned.		Prepared By	PARVESH MALIK
		Pre. Date	FEB. 2013
		Drg. Title	SITE PLAN
Drg. No. MCR_25		Client	M.C. ROHTAK
		Location	GIVEN ABOVE
		Visit Dated	FEB. 2013
		Scale	FIT TO PAPER
ISSUED FOR	EXISTING BUILDING PLAN	REVISION	



MALIK ARCHITECT ASSOCIATES

ENGINEER, ARCHITECT & SURVEYOR

Shop No. 7 Opp. Chotu Ram Park Sainik Rest House
 Civil Road Rohtak Ph. 09466338032, 09416357302, 9812222241
 design_creator07@yahoo.com, malik_architect@yahoo.com

24

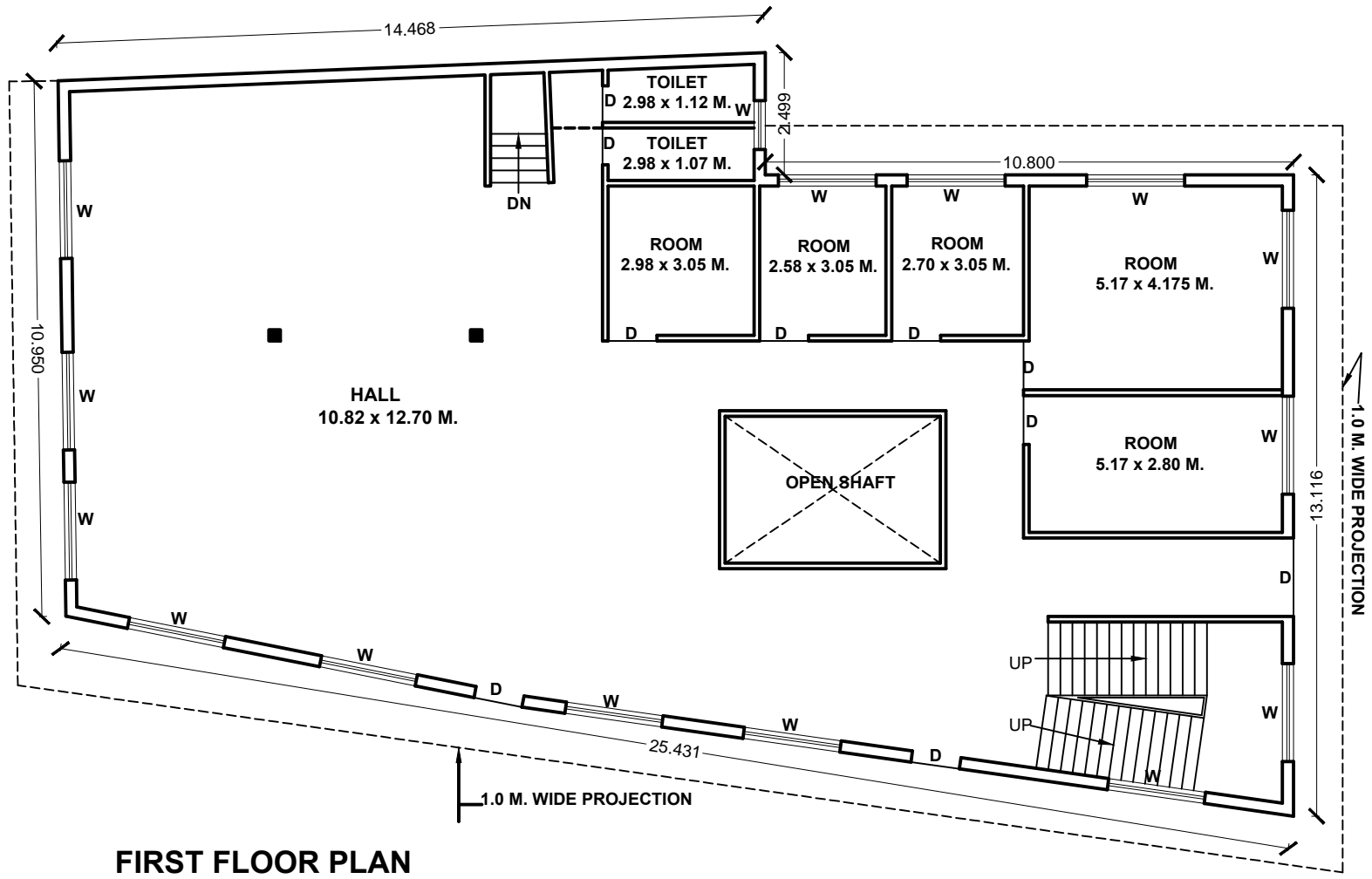

FIRST FLOOR PLAN

MALIK ARCHITECT ASSOCIATES
 ENGINEER, ARCHITECT & SURVEYOR

Shop No. 7 Opp. Chotu Ram Park Sainik Rest House
 Civil Road Rohtak Ph. 09466338032, 09416357302, 9812222241
 design_creator07@yahoo.com, malik_architect@yahoo.com

This drawing is copyright. It is the property of Malik Architect Associates is not to be reproduced, copied, handed or used to a third party for any purpose other than that for which it has been loaned.	Prepared By	RANBIR
	Pre. Date	FEB. 2013
	Drig. Title	SITE PLAN
	Client	MC ROHTAK ROHTAK
Drig. No.	MCR_26	
Location		
Visit Dated	FEB. 2013	
Scale	FIT TO PAPER	
REVISION		
ISSUED FOR	EXISTING BUILDING PLAN	

SITE PLAN OF SAINI COMMUNITY CENTRE , SITUATED NEAR GOD SCHOOL ,ROHTAK.

TOTAL AREA :- 314.66 SQ. MTR.
 COVD. AREA ON G. FLOOR :- 301.46 SQ. M.
 COVD. AREA ON F. FLOOR :- 314.66 SQ. M.
 TOTAL COVD. AREA = 301.46+314.66 :- 314.66 SQ. MTR.

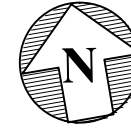

24

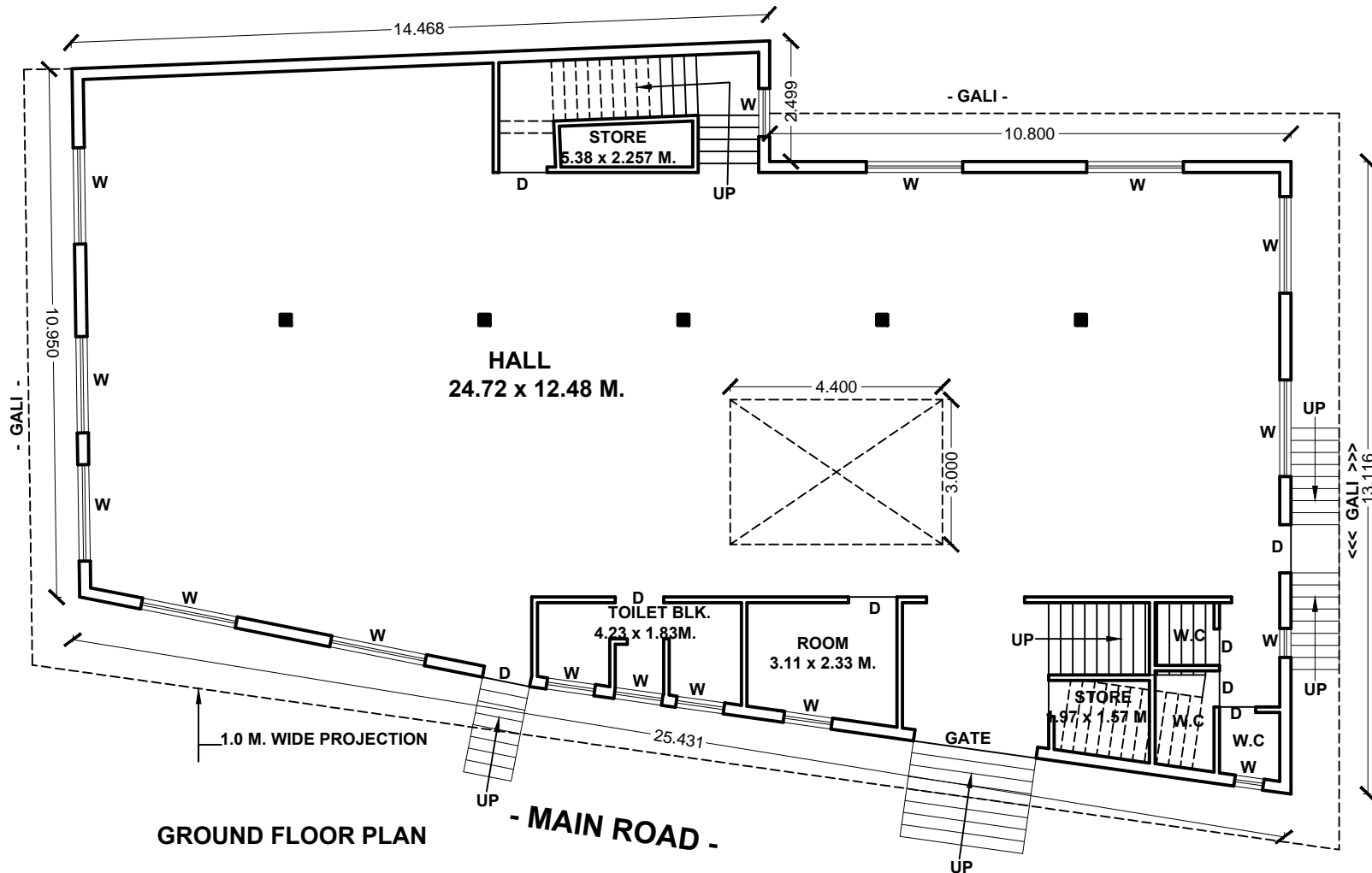

GROUND FLOOR PLAN

MALIK ARCHITECT ASSOCIATES
 ENGINEER, ARCHITECT & SURVEYOR

Shop No. 7 Opp. Chotu Ram Park Sainik Rest House
 Civil Road Rohtak Ph. 09466338032, 09416357302, 9812222241
 design_creator07@yahoo.com, malik_architect@yahoo.com

Prepared By	PARVESH MALIK
Pre. Date	27 FEB. 2013
Drig. Title	SITE PLAN
Client	MC ROHTAK
Location	ROHTAK
Visit Dated	27 FEB. 2013
Scale	FIT TO PAPER
REVISION	
Drig. No.	MCR_26
ISSUED FOR	EXISTING BUILDING PLAN

This drawing is copyright. It is the property of Malik Architect Associates is not to be reproduced, copied, handed or used to a third party for any purpose other than that for which it has been loaned.

SITE PLAN OF BRAHMAN DHARMSALA , SITUATED AT INDRA COLONY ,ROHTAK.

TOTAL AREA - 382.0 SQ. MTR.
 COVD. AREA ON G. FL. - 330.44 SQ. M.
 COVD. AREA ON F. FL. - 196.52 SQ. M.
 TOTAL COVD. AREA - 526.92 SQ. M.



26

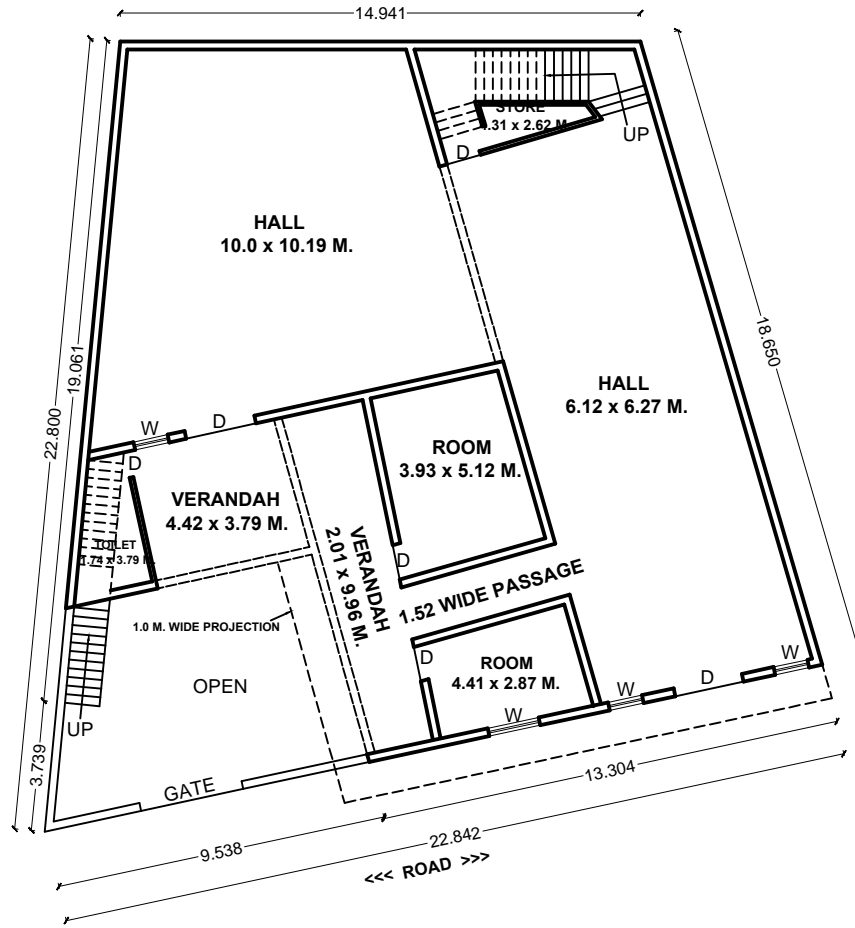

GROUND FLOOR PLAN

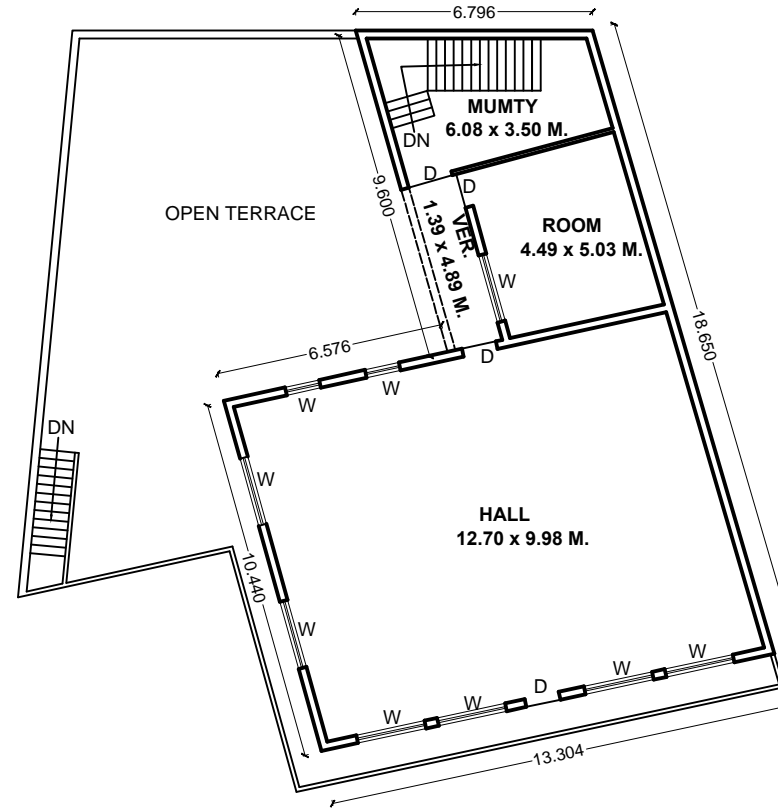

FIRST FLOOR PLAN

This drawing is copyright. It is the property of Malik Architect Associates and is not to be reproduced, copied, handed or used to a third party for any purpose other than that for which it has been loaned.

Prepared By	RANBIR
Pre. Date	FEB. 2013
Drig. Title	SITE PLAN
Client	M.C. ROHTAK
Location	ROHTAK
Visit Dated	FEB. 2013
Scale	FIT TO PAPER
REVISION	
Drg. No.	MCR_27
ISSUED FOR	EXISTING BUILDING PLAN

MALIK ARCHITECT ASSOCIATES
 ENGINEER, ARCHITECT & SURVEYOR

Shop No. 7 Opp. Chotu Ram Park Sainik Rest House
 Civil Road Rohtak Ph. 09466338032, 09416357302, 9812222241
 design_creator07@yahoo.com, malik_architect@yahoo.com

SITE PLAN OF SHRI RAM RANGSALA , SITUATED AT SONIPAT STAND NEAR MANSROVER PARK ,ROHTAK.

TOTAL AREA - 3704.06 SQ. MTR.
 COVD. AREA ON G. FL. - 193.6 SQ. M.
 TIN SHADE AREA. - 91.86 SQ. M.



49

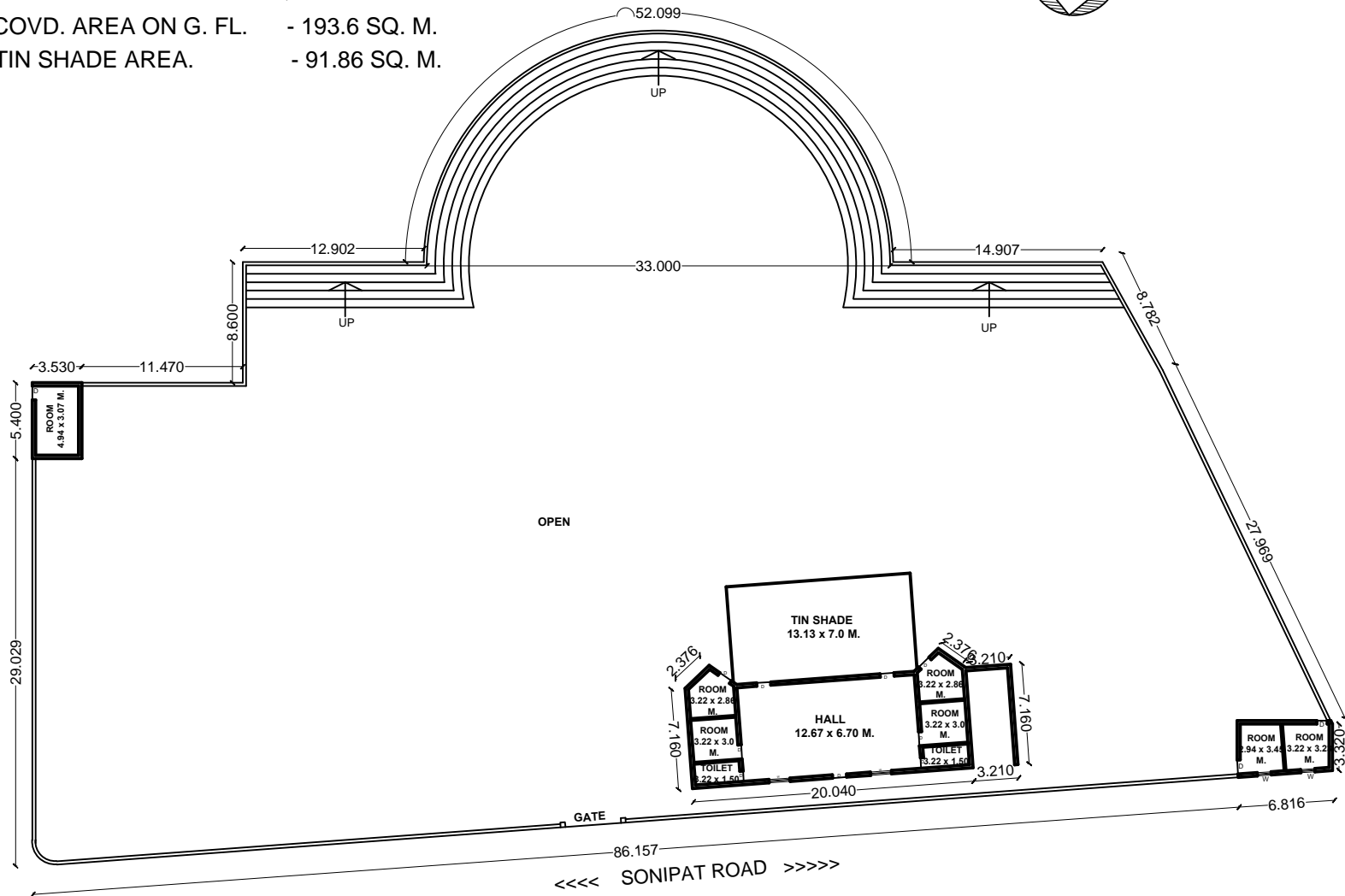

GROUND FLOOR PLAN

MALIK ARCHITECT ASSOCIATES
 ENGINEER, ARCHITECT & SURVEYOR

Shop No. 7 Opp. Chotu Ram Park Sainik Rest House
 Civil Road Rohtak Ph. 09466338032, 09416357302, 9812222241
 design_creator07@yahoo.com, malik_architect@yahoo.com

Prepared By	PARVESH MALIK
Pre. Date	FEB. 2013
Drig. Title	SITE PLAN
Client	MC ROHTAK
Location	ROHTAK
Visit Dated	FEB. 2013
Scale	FIT TO PAPER
REVISION	
Drg. No.	MCR_28
ISSUED FOR	EXISTING BUILDING PLAN

This drawing is copyright. it is the property of Malik Architect Associates is not to be reproduced, copied, handed or used to a third party for any purpose other than that for which it has been loaned.

SITE PLAN OF KISHAN PURA CHOPAL , SITUATED NEAR RAILWAYLINE ,ROHTAK.

TOTAL AREA - 578.88 SQ. M.
 COVD. AREA - 223.81 SQ. M.
 TIN SHADE AREA - 21.83 SQ. M.



51

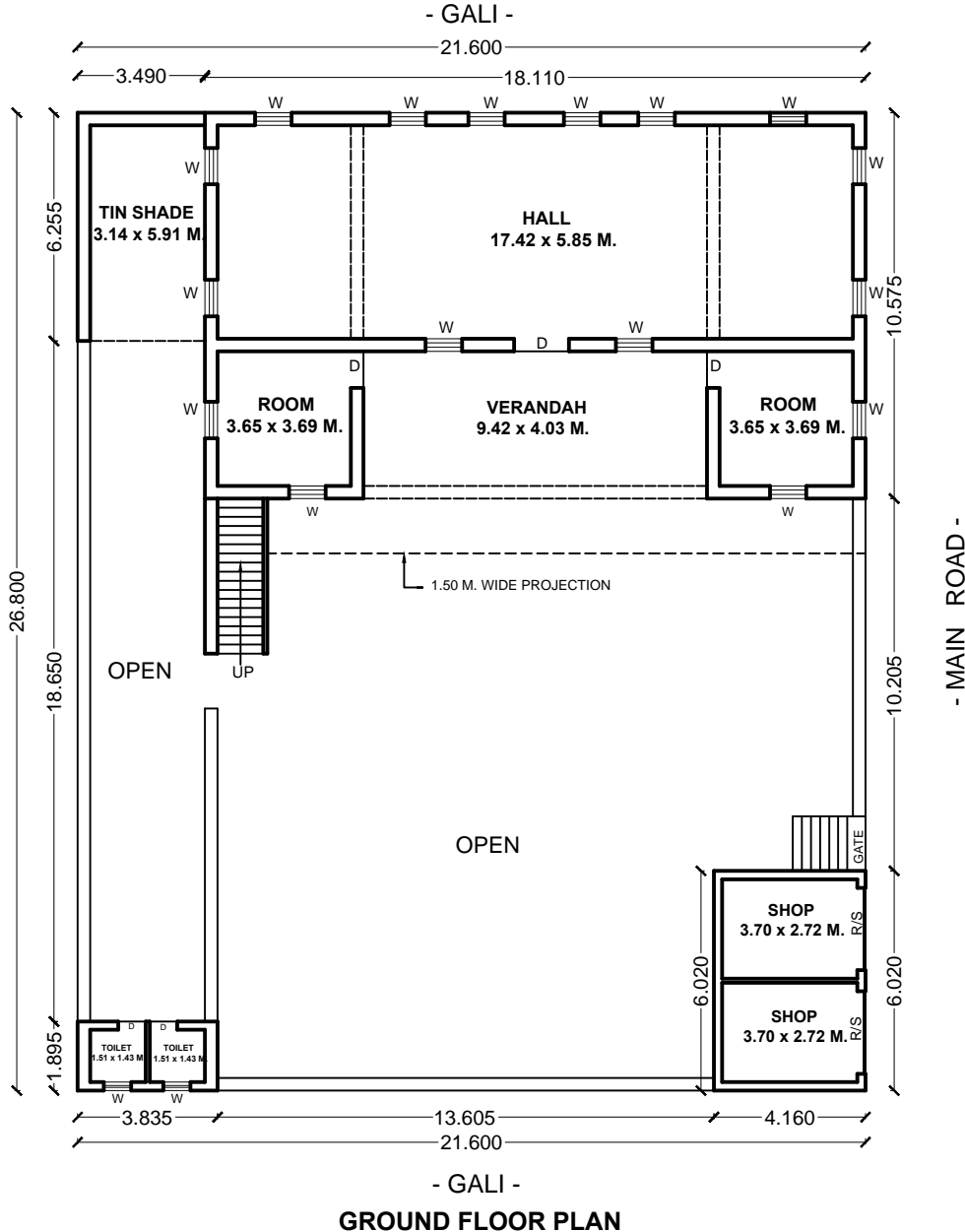

This drawing is copyright. It is the property of Malik Architect Associates is not to be copied, handed or used any other purpose except specify which it has been loaned.

Drg. No.	MCR_29
ISSUED FOR	EXISTING BUILDING PLAN

Prepared By	PARVESH MALIK
Pre. Date	FEB. 2013
Drg. Title	SITE PLAN
Client	M.C. ROHTAK
Location	GIVEN ABOVE
Visit Dated	FEB. 2013
Scale	FIT TO PAPER
REVISION	

MALIK ARCHITECT ASSOCIATES

ENGINEER, ARCHITECT & SURVEYOR

Shop No. 7 Opp. Chotu Ram Park Sainik Rest House
 Civil Road Rohtak Ph. 09466338032, 09416357302, 9812222241
 design_creator07@yahoo.com, malik_architect@yahoo.com

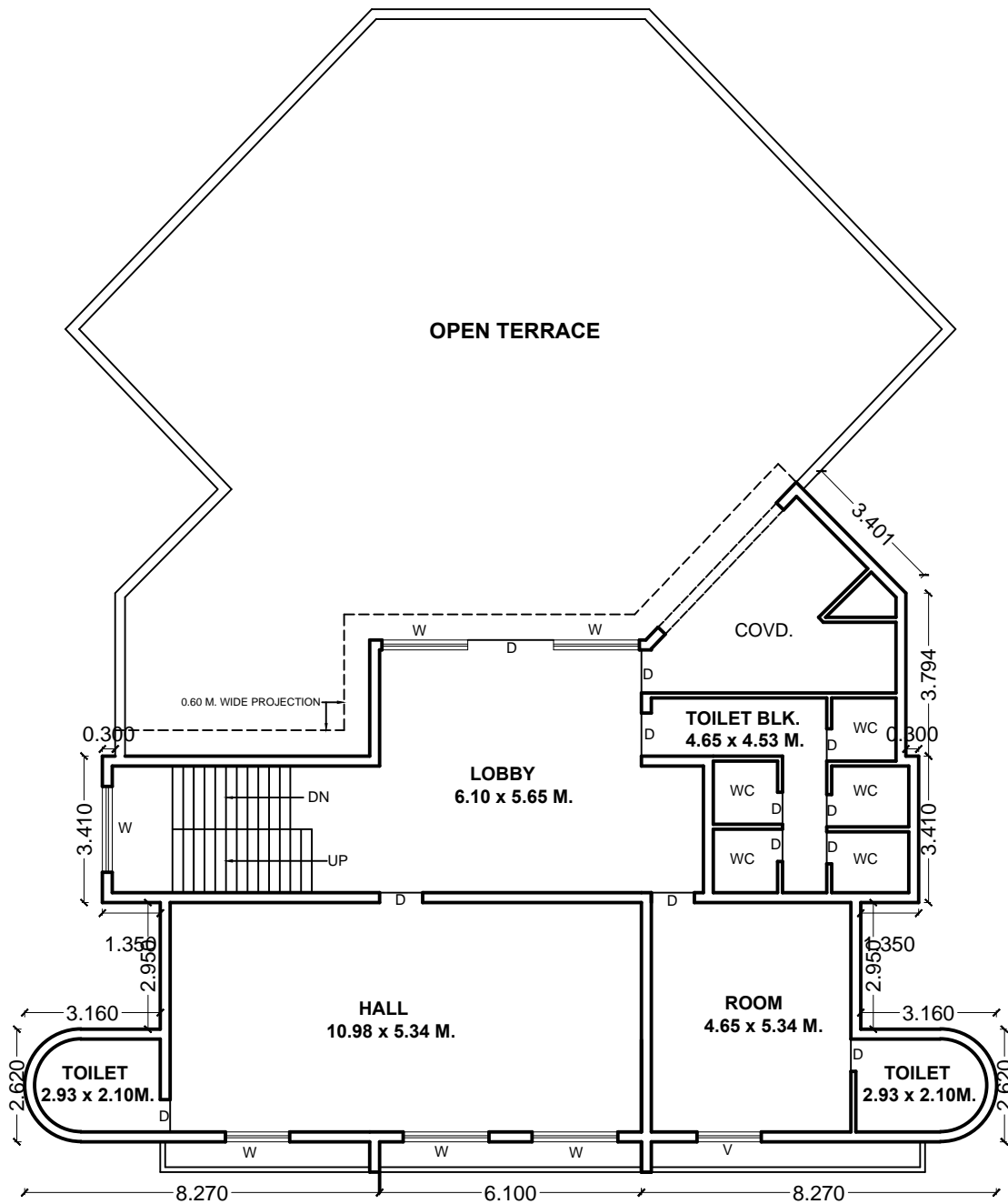

FIRST FLOOR PLAN

This drawing is copyright. It is the property of Malik Architect Associates is not to be copied, handed or used any other purpose except specify which it has been loaned.

Drg. No.	MCR_30
ISSUED FOR	EXISTING BUILDING PLAN

Prepared By	PARVESH MALIK
Pre. Date	FEB. 2013
Drg. Title	SITE PLAN
Client	M.C. ROHTAK
Location	GIVEN ABOVE
Visit Dated	FEB. 2013
Scale	FIT TO PAPER
REVISION	

MALIK ARCHITECT ASSOCIATES
ENGINEER, ARCHITECT & SURVEYOR

Shop No. 7 Opp. Chotu Ram Park Sainik Rest House
Civil Road Rohtak Ph. 09466338032, 09416357302, 9812222241
design_creator07@yahoo.com, malik_architect@yahoo.com

SITE PLAN OF COMMUNITY CENTRE , SITUATED AT DOUBLE PARK ,MODEL TOWN ROHTAK.

TOTAL AREA - 1247.0 SQ. M.
 COVD. AREA ON G. FL. - 444.56 SQ. M.
 COVD. AREA ON F. FL. - 216.76 SQ. M.
 TOTAL COVD. AREA - 661.32 SQ. M.



44

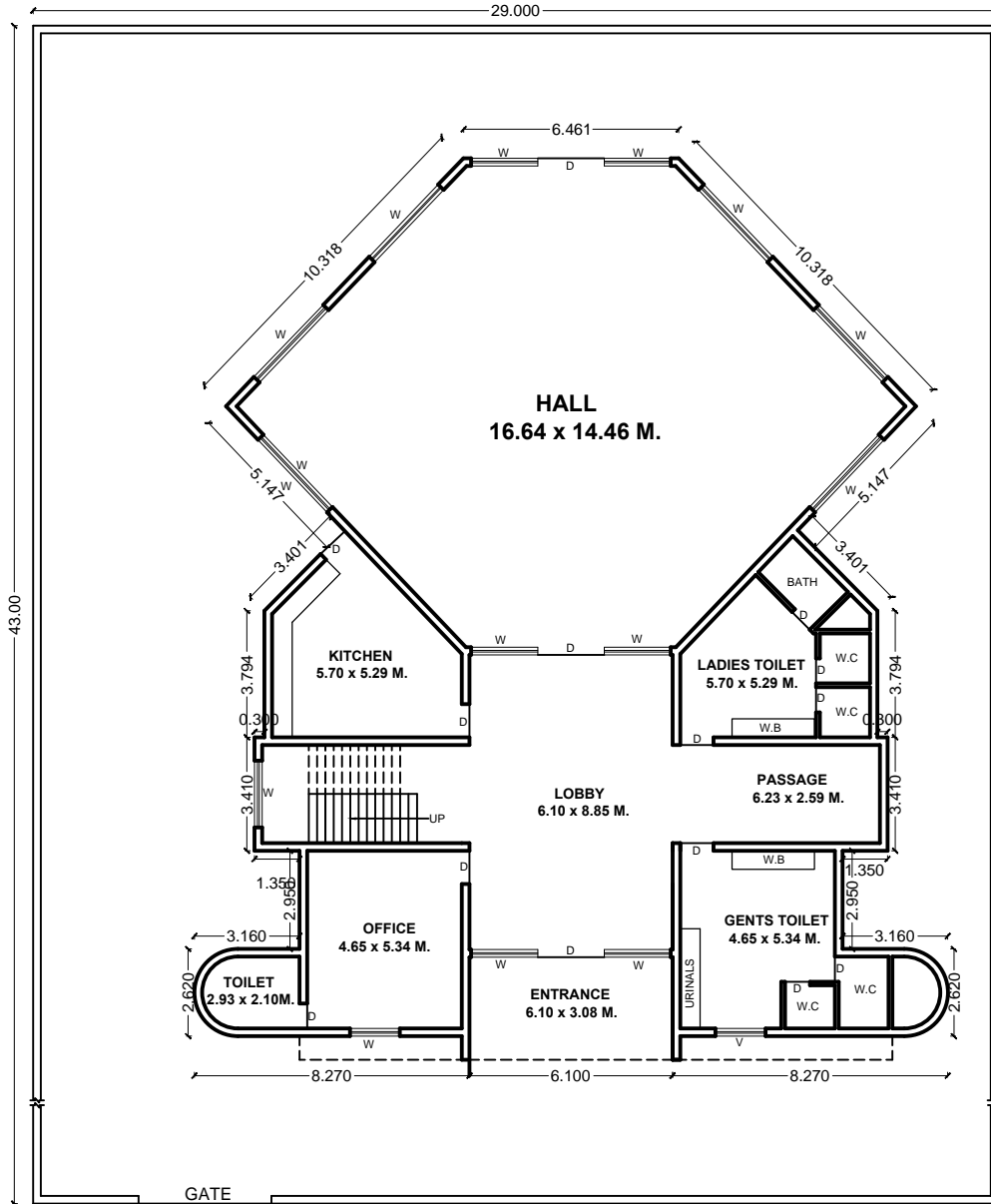

- GALI -
 GROUND FLOOR PLAN

This drawing is copyright. It is the property of Malik Architect Associates is not to be copied, handed or used any other purpose except specify which it has been loaned.		Prepared By	PARVESH MALIK
		Pre. Date	FEB. 2013
		Drg. Title	SITE PLAN
Drg. No. MCR_30		Client	M.C. ROHTAK
		Location	GIVEN ABOVE
		Visit Dated	FEB. 2013
		Scale	FIT TO PAPER
ISSUED FOR	EXISTING BUILDING PLAN	REVISION	

MALIK ARCHITECT ASSOCIATES

ENGINEER, ARCHITECT & SURVEYOR

Shop No. 7 Opp. Chotu Ram Park Sainik Rest House
 Civil Road Rohtak Ph. 09466338032, 09416357302, 9812222241
 design_creator07@yahoo.com, malik_architect@yahoo.com

SITE PLAN OF MATU RAM COMMUNITY CENTRE SITUATED AT MAHILA AASRAM , AADRASH NAGAR ROHTAK.

TOTAL AREA = 7215.77 SQ. M.
 COVD. AREA ON G. FLOOR = 950.10 SQ. M.
 COVD. AREA ON MEZZ. FLOOR = 212.13 SQ. M.
 COVD. AREA ON FIRST FLOOR = 883.91 SQ. M.
 COVD. AREA OF TIN SHADE = 504.56 SQ. M.
 TOTAL AREA ON ALL FLOOR :-
 950.10+212.13+883.91 = 2046.14 SQ. M.

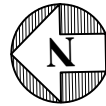

46

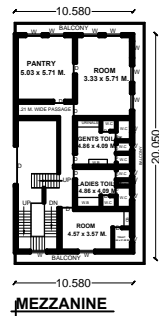
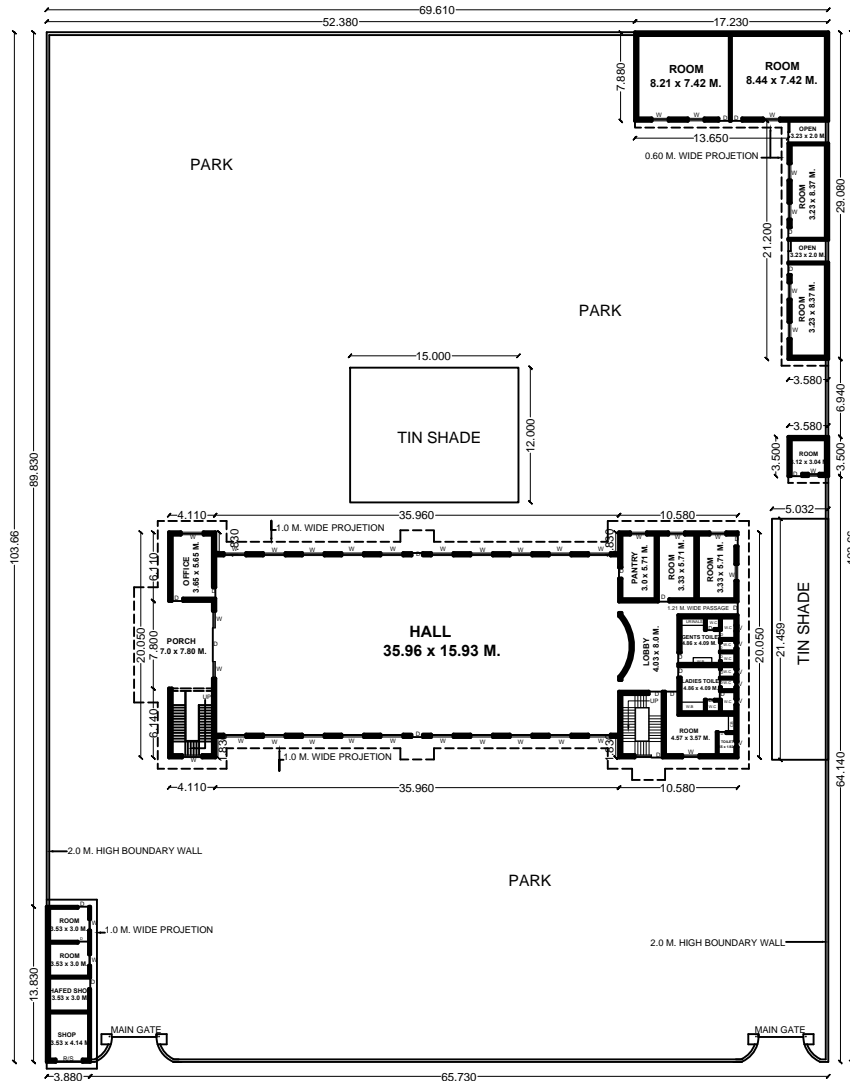

GROUND FLOOR

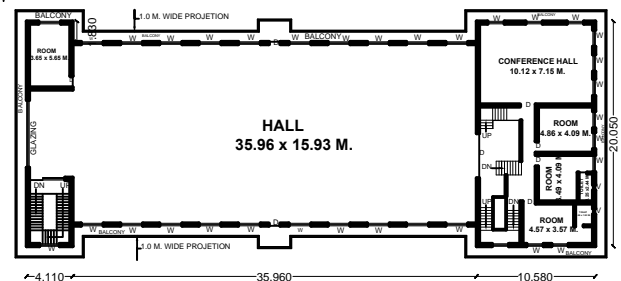

FIRST FLOOR

This drawing is copyright. It is the property of Malik Architect Associates is not to be copied, handed or used any other purpose except specify which it has been loaned.		Prepared By	RANBIR
		Pre. Date	FEB. 2013
		Drg. Title	SITE PLAN
Drg. No. MCR_31		Client	M.C. ROHTAK
		Location	GIVEN ABOVE
		Visit Dated	N.A.
		Scale	FIT TO PAPER
ISSUED FOR	EXISTING BUILDING PLAN	REVISION	

MALIK ARCHITECT ASSOCIATES
 ENGINEER, ARCHITECT & SURVEYOR

Shop No. 7 Opp. Chotu Ram Park Sainik Rest House
 Civil Road Rohtak Ph. 09466338032, 09416357302, 9812222241
 design_creator07@yahoo.com, malik_architect@yahoo.com

SITE PLAN OF DHANAK CHOPAL ,SITUATED NEAR OLD SADAR THANA, ROHTAK.

TOTAL AREA ON G. FLOOR - 300.91 SQ. MTR.
 COVD. AREA ON G. FL. - 285.99 SQ. M.

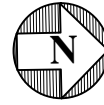

23

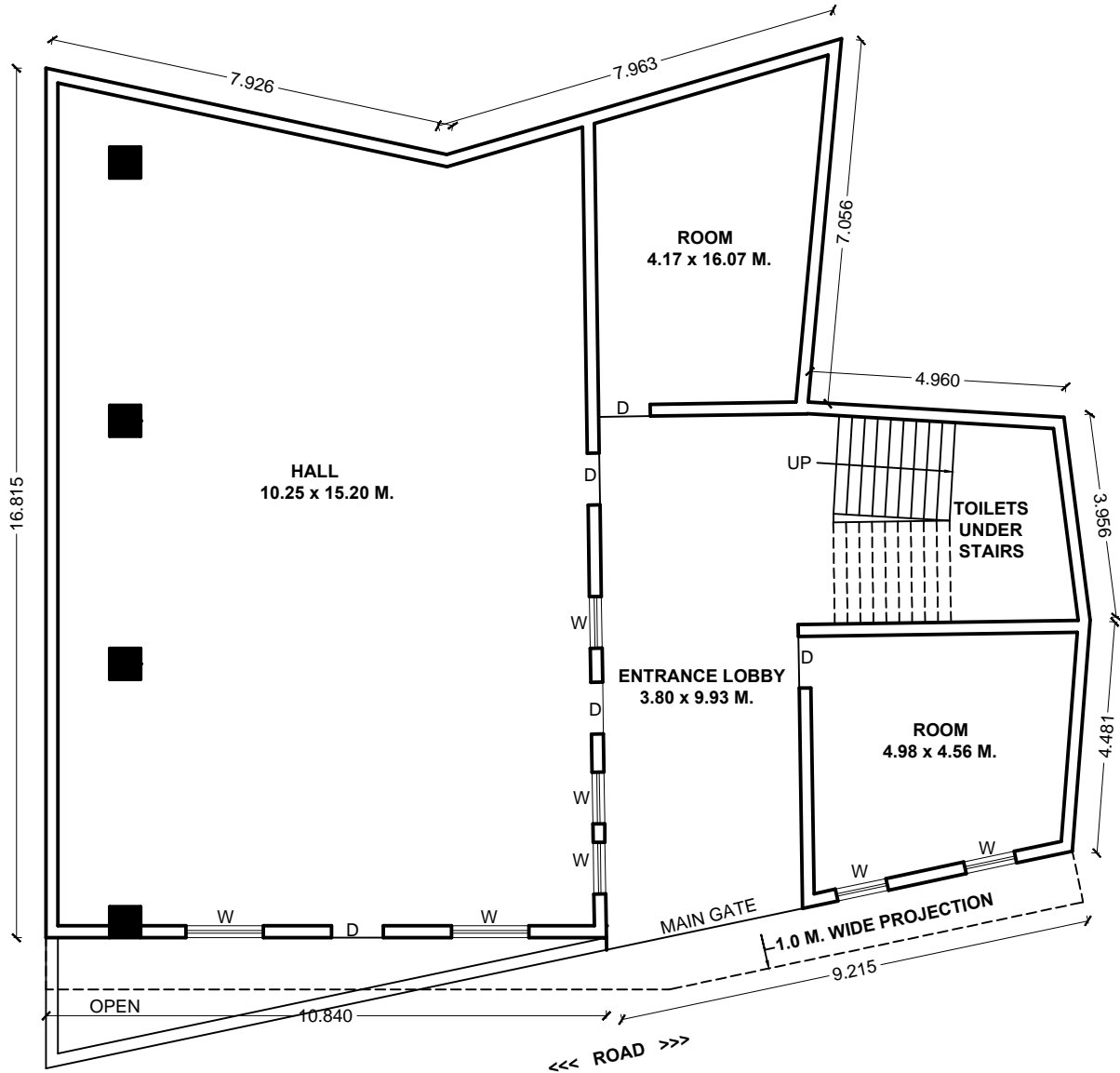

GROUND FLOOR PLAN

This drawing is copyright. It is the property of Malik Architect Associates is not to be copied, handed or used any other purpose except specify which it has been loaned.

Drg. No.	MCR_32
ISSUED FOR	EXISTING BUILDING PLAN

Prepared By	RANBIR
Pre. Date	FEB. 2013
Drg. Title	SITE PLAN
Client	M.C.R. ROHTAK
Location	GIVEN ABOVE
Visit Dated	FEB. 2013
Scale	FIT TO PAPER
REVISION	



Shop No. 7 Opp. Chotu Ram Park Sainik Rest House
 Civil Road Rohtak Ph. 09466338032, 09416357302, 9812222241
 design_creator07@yahoo.com, malik_architect@yahoo.com

SITE PLAN OF DHANAK CHOPAL , SITUATED AT DAIRY MAHALLA ,ROHTAK.

TOTAL AREA -249.35 SQ. MTR.
 COVD. AREA ON G. FL. - 249.35 SQ. M.



29

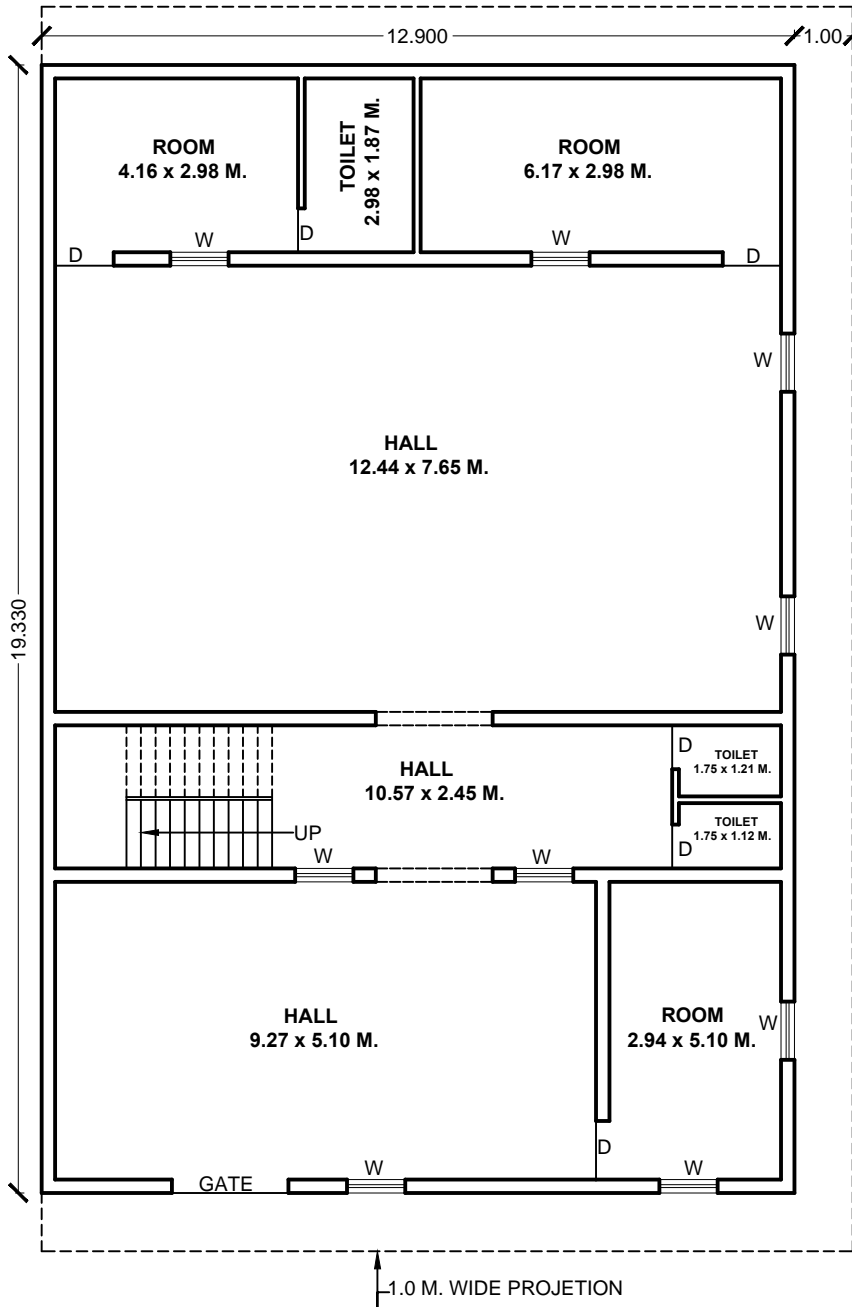

GROUND FLOOR PLAN
- ROAD -

This drawing is copyright. It is the property of Malik Architect Associates is not to be copied, handed or used any other purpose except specify which it has been loaned.

Drg. No.	MCR_33
ISSUED FOR	EXISTING BUILDING PLAN

Prepared By	PARVESH MALIK
Pre. Date	FEB. 2013
Drg. Title	SITE PLAN
Client	M.C. ROHTAK
Location	GIVEN ABOVE
Visit Dated	FEB. 2013
Scale	FIT TO PAPER
REVISION	

MALIK ARCHITECT ASSOCIATES
 ENGINEER, ARCHITECT & SURVEYOR

Shop No. 7 Opp. Chotu Ram Park Sainik Rest House
 Civil Road Rohtak Ph. 09466338032, 09416357302, 9812222241
 design_creator07@yahoo.com, malik_architect@yahoo.com

SITE PLAN OF AMBEDKAR CHOPAL , SITUATED AT DAIRY MAHALLA ,ROHTAK.

TOTAL AREA - 455.61 SQ. MTR.
 OPEN. AREA ON G. FL. - 135.51 SQ. M.
 COVD. AREA ON G. FL. - 320.10 SQ. M.
 COVD. AREA ON F. FL. - 214.30 SQ. M.
 TOTAL COVD. AREA - 320.10+214.30 = 534.40 SQ. M.



30

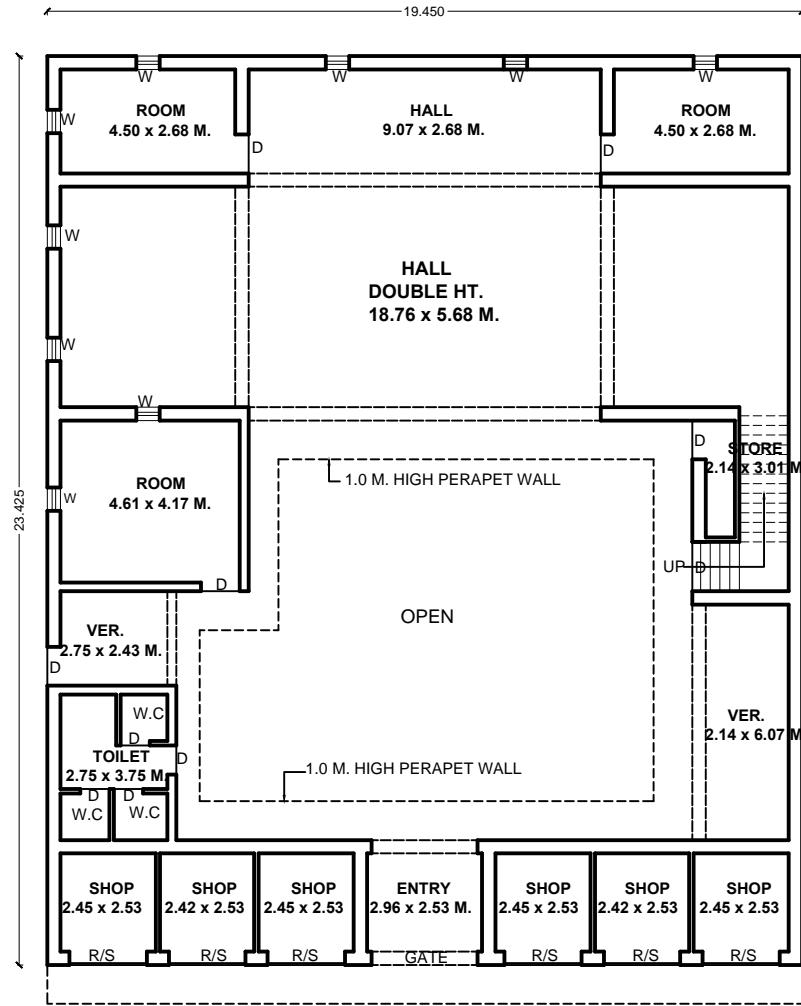

GROUND FLOOR PLAN

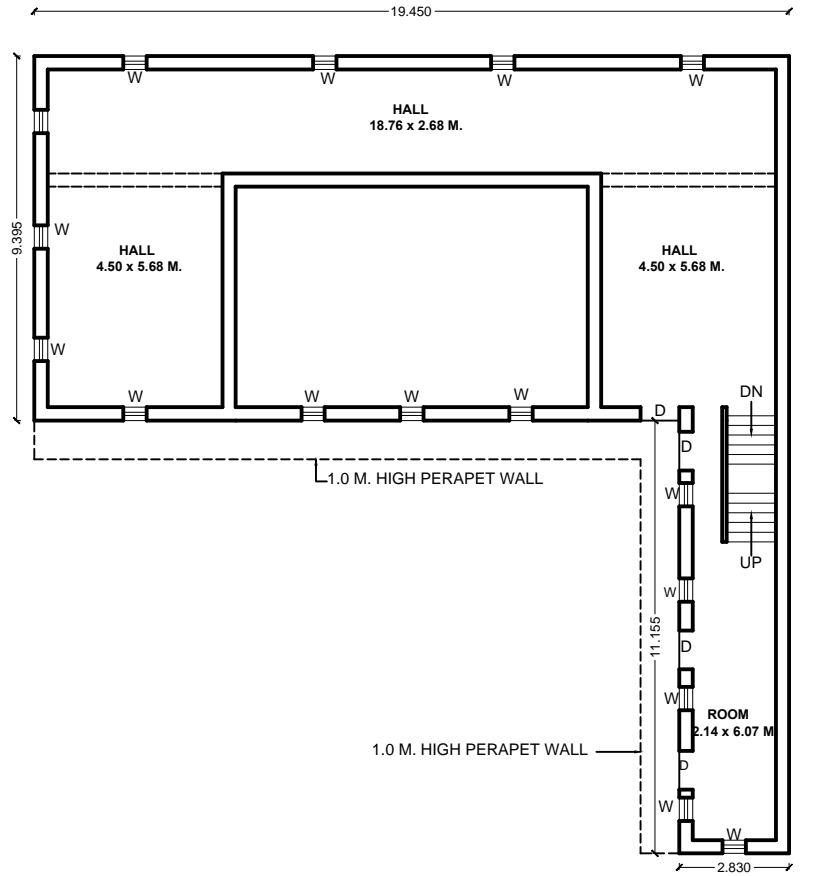

FIRST FLOOR PLAN

MALIK ARCHITECT ASSOCIATES
 ENGINEER, ARCHITECT & SURVEYOR

Shop No. 7 Opp. Chotu Ram Park Sainik Rest House
 Civil Road Rohtak Ph. 09466338032, 09416357302, 9812222241
 design_creator07@yahoo.com, malik_architect@yahoo.com

Prepared By	RANBIR
Pre. Date	FEB. 2013
Drig. Title	SITE PLAN
Client	M.C. ROHTAK
Location	GIVEN AOB
Visit Dated	FEB. 2013
Scale	FIT TO PAPER
REVISION	
Drg. No.	MCR_34
ISSUED FOR	EXISTING BUILDING PLAN

This drawing is copyright. It is the property of Malik Architect Associates and is not to be reproduced, copied, handed or used to a third party for any purpose other than that for which it has been loaned.

SITE PLAN OF OLD KABIR DHARAMSALA , SITUATED AT OLD ARYA NAGAR NEW SANJAY NAGAR ,ROHTAK.

TOTAL AREA - 301.10 SQ. MTR.
 COVD. AREA ON G. FL. - 214.95 SQ. M.
 COVD. AREA ON F. FL. - 11.64 SQ. M.
 TOTAL COVD. AREA - 214.95+11.64 = 226.59 SQ. M.



39

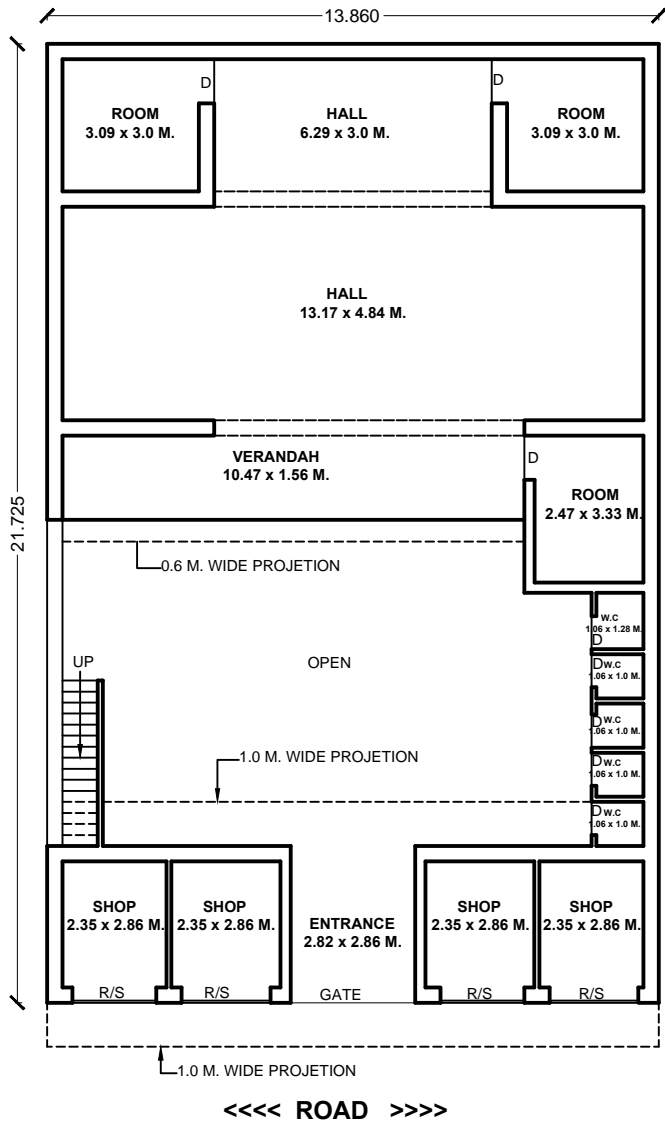

GROUND FLOOR PLAN

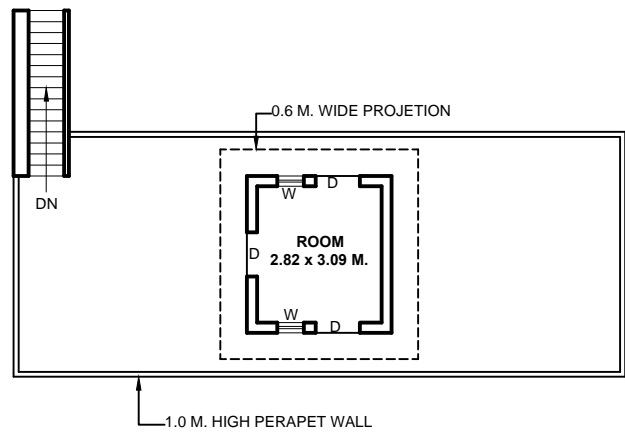

FIRST FLOOR PLAN

This drawing is copyright. It is the property of Malik Architect Associates is not to be copied, handed or used any other purpose except specify which it has been loaned.

Drg. No.	MCR_35
ISSUED FOR	EXISTING BUILDING PLAN

Prepared By	RANBIR
Pre. Date	FEB. 2013
Drg. Title	SITE PLAN
Client	M.C. ROHTAK
Location	GIVEN ABOVE
Visit Dated	FEB. 2013
Scale	FIT TO PAPER
REVISION	



Shop No. 7 Opp. Chotu Ram Park Sainik Rest House
 Civil Road Rohtak Ph. 09466338032, 09416357302, 9812222241
 design_creator07@yahoo.com, malik_architect@yahoo.com

SITE PLAN OF KUMHAR CHOPAL , AT CHILLAR MOHALLA ROHTAK.

TOTAL AREA - 287.0 SQ. M.
 COVD. AREA ON G. FL. - 235.05 SQ. M.
 COVD. AREA ON F. FL. - 231.80 SQ. M.
 TOTAL COVD. AREA - 235.05+231.80 = 466.85 SQ. M.



31

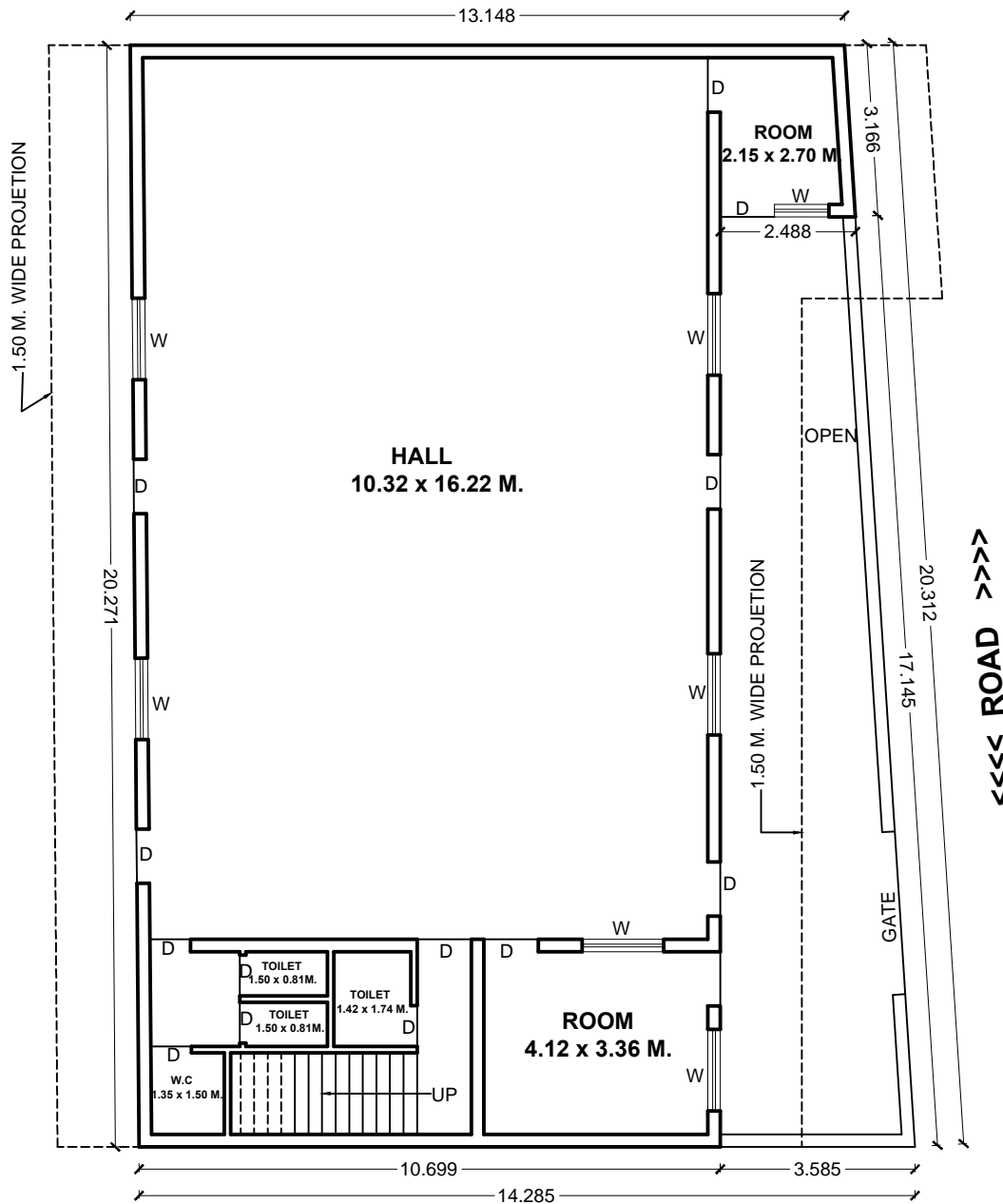

GROUND FLOOR PLAN

This drawing is copyright. It is the property of Malik Architect Associates is not to be copied, handed or used any other purpose except specify which it has been loaned.

Drg. No.	MCR_36
ISSUED FOR	EXISTING BUILDING PLAN

Prepared By	RANBIR
Pre. Date	FEB. 2013
Drg. Title	SITE PLAN
Client	M.C. ROHTAK
Location	GIVEN ABOVE
Visit Dated	FEB. 2013
Scale	FIT TO PAPER
REVISION	

Shop No. 7 Opp. Chotu Ram Park Sainik Rest House
 Civil Road Rohtak Ph. 09466338032, 09416357302, 9812222241
 design_creator07@yahoo.com, malik_architect@yahoo.com

SITE PLAN OF COMMUNITY CENTER, SITUATED AT SORA KOTHI BACK SIDE OF JAIN PUBLIC SCHOOL ROHTAK. (UNDERCONSTRUCTION SITE)



28

TOTAL AREA - 313.04 SQ. MTR.
 COVD. AREA ON G. FL. - 112.03 SQ. M.

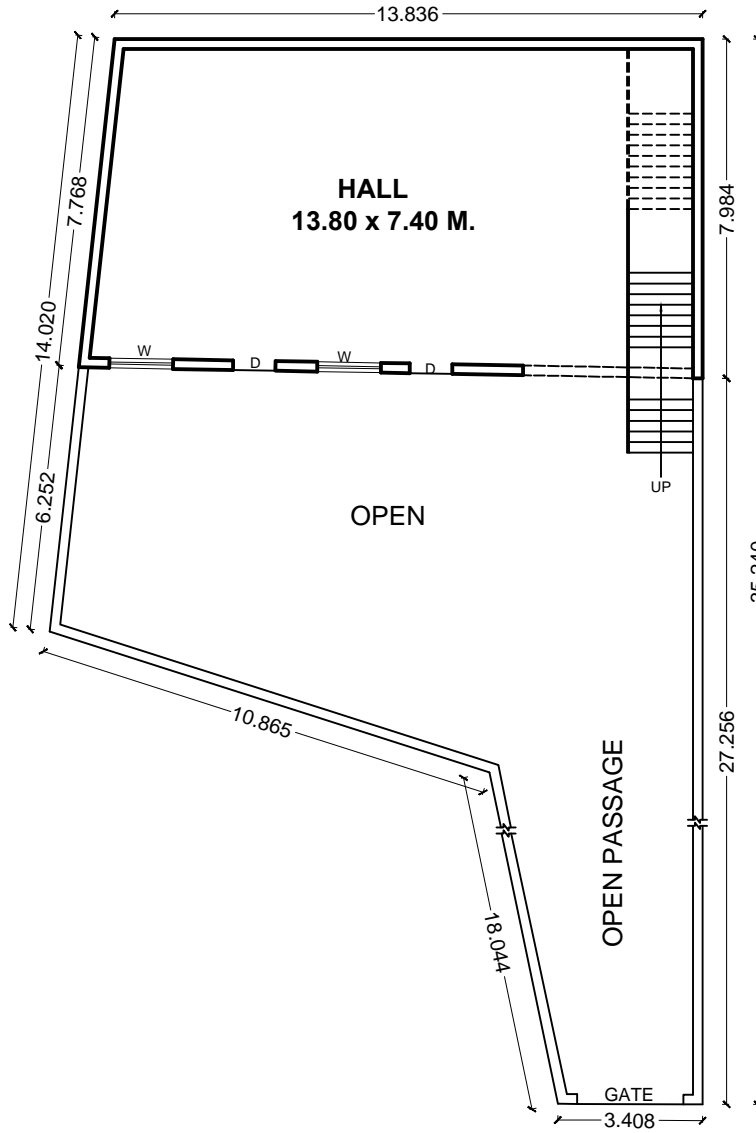

GROUND FLOOR PLAN

This drawing is copyright. It is the property of Malik Architect Associates is not to be copied, handed or used any other purpose except specify which it has been loaned.

Drg. No.	MCR_37
ISSUED FOR	EXISTING BUILDING PLAN

Prepared By	RANBIR
Pre. Date	FEB. 2013
Drg. Title	SITE PLAN
Client	M.C. ROHTAK
Location	GIVEN ABOVE
Visit Dated	FEB. 2013
Scale	FIT TO PAPER
REVISION	

MALIK ARCHITECT ASSOCIATES

ENGINEER, ARCHITECT & SURVEYOR

Shop No. 7 Opp. Chotu Ram Park Sainik Rest House
 Civil Road Rohtak Ph. 09466338032, 09416357302, 9812222241
 design_creator07@yahoo.com, malik_architect@yahoo.com

35

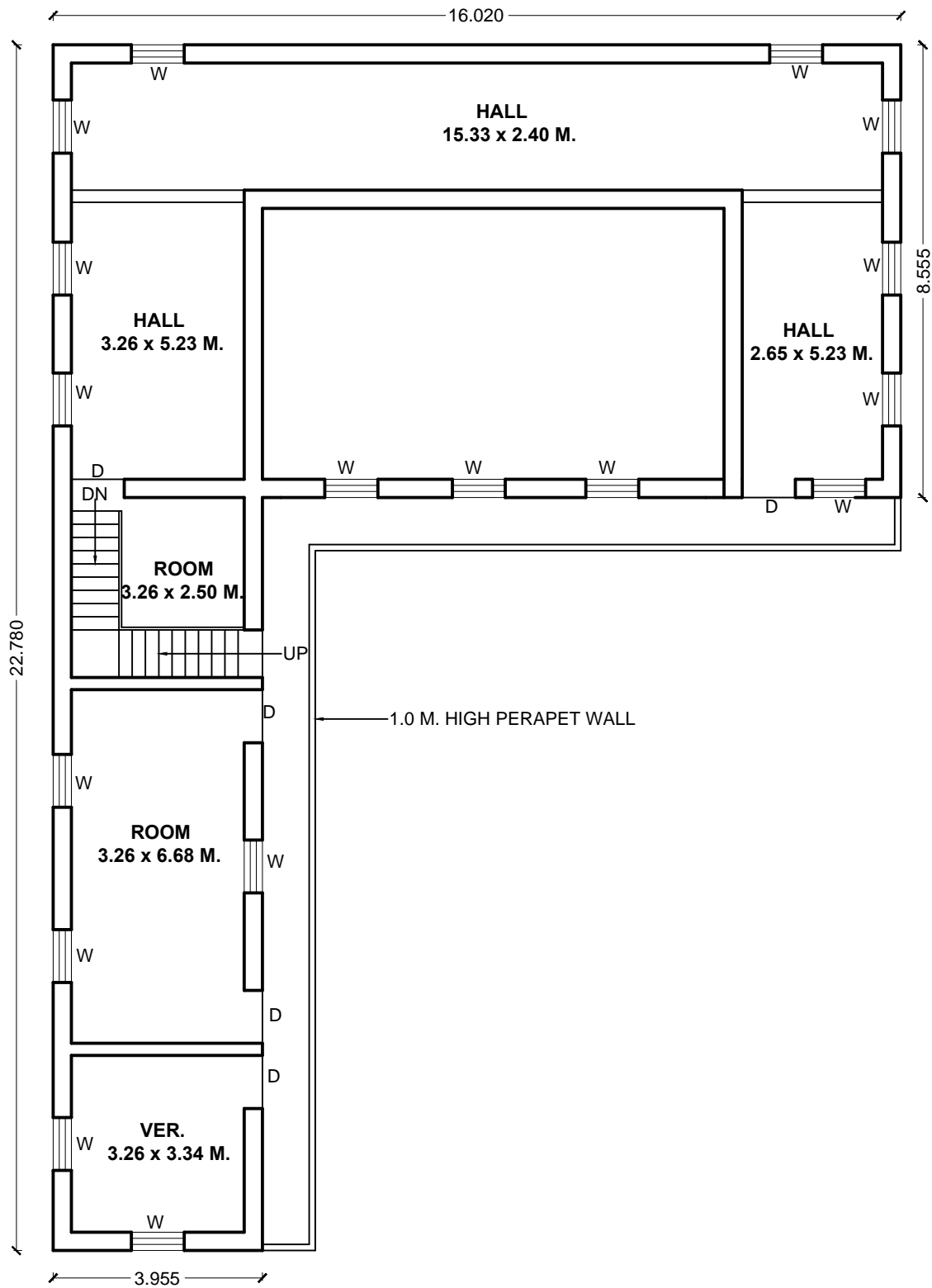

FIRST FLOOR PLAN

This drawing is copyright. It is the property of Malik Architect Associates is not to be copied, handed or used any other purpose except specify which it has been loaned.

Drg. No.	MCR_38
ISSUED FOR	EXISTING BUILDING PLAN

Prepared By	RANBIR
Pre. Date	FEB. 2013
Drg. Title	SITE PLAN
Client	M.C. ROHTAK
Location	GIVEN ABOVE
Visit Dated	FEB. 2013
Scale	FIT TO PAPER
REVISION	

MALIK ARCHITECT ASSOCIATES

ENGINEER, ARCHITECT & SURVEYOR

Shop No. 7 Opp. Chotu Ram Park Sainik Rest House
Civil Road Rohtak Ph. 09466338032, 09416357302, 9812222241
design_creator07@yahoo.com, malik_architect@yahoo.com

SITE PLAN OF MUD HUTH DISPENSARY SITUATED AT GANDHI CAMP, ROHTAK.

AREA DETAILS -

TOTAL AREA - 85.84 SQ. M.
 COVD. AREA ON G.F. - 85.84 SQ. M.
 COVD. AREA ON F.F. - 85.84 SQ. M.
 TOATAL COVD. AREA - 171.68 SQ. M.

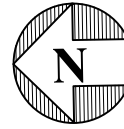

57

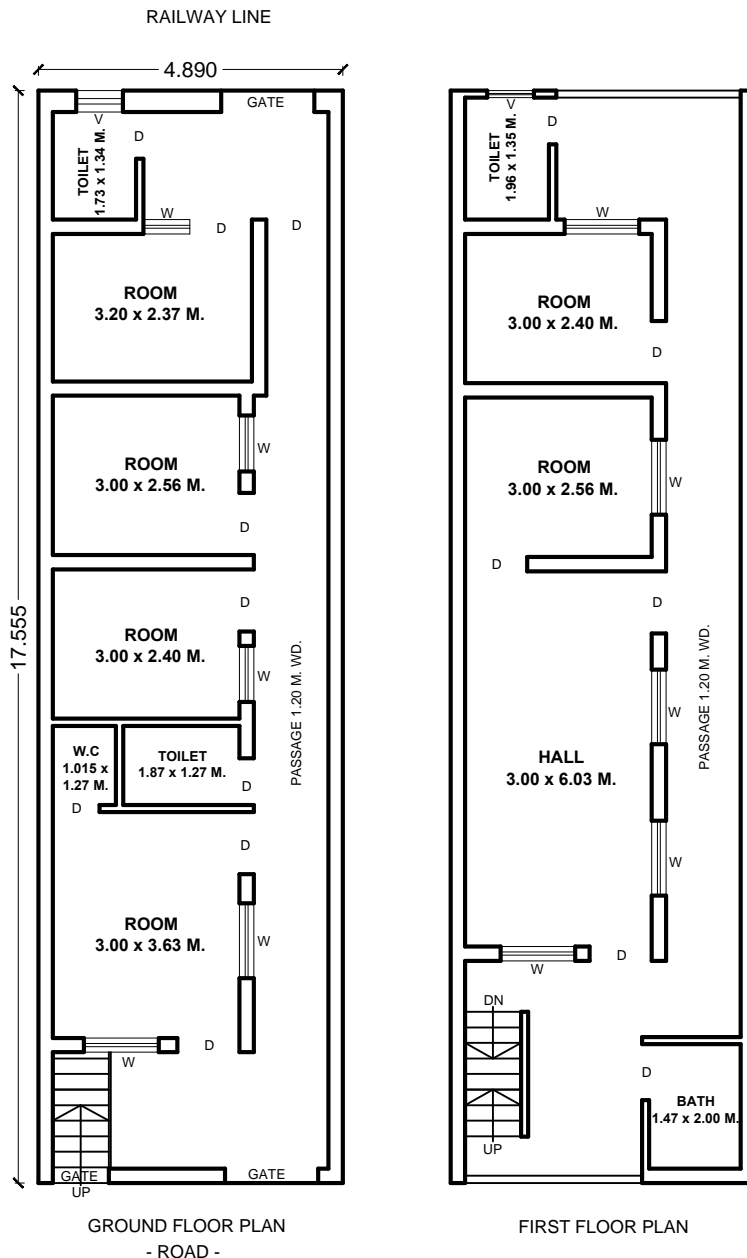

GROUND FLOOR PLAN
- ROAD -

FIRST FLOOR PLAN

This drawing is copyright. It is the property of Malik Architect Associates is not to be copied, handed or used any other purpose except specify which it has been loaned.

Drg. No.	MCR_39
ISSUED FOR	EXISTING BUILDING PLAN

Prepared By	ARUN AHLAWAT
Pre. Date	FEB. 2013
Drg. Title	SITE PLAN
Client	M.C. ROHTAK
Location	GIVEN ABOVE
Visit Dated	FEB. 2013
Scale	FIT TO PAPER
REVISION	



MALIK ARCHITECT ASSOCIATES
 ENGINEER, ARCHITECT & SURVEYOR

Shop No. 7 Opp. Chotu Ram Park Sainik Rest House
 Civil Road Rohtak Ph. 09466338032, 09416357302, 9812222241
 design_creator07@yahoo.com, malik_architect@yahoo.com

SITE PLAN OF JAT COMMUNITY CENTRE SITUATED AT AZAD GARH , ROHTAK.

TOTAL AREA ON GROUND FLOOR = 3825.65 SQ. M.
 COVD. AREA ON G. FLOOR = 338.30 SQ. M.
 COVD. AREA OF TIN SHADE = 29.0 SQ. M.



41

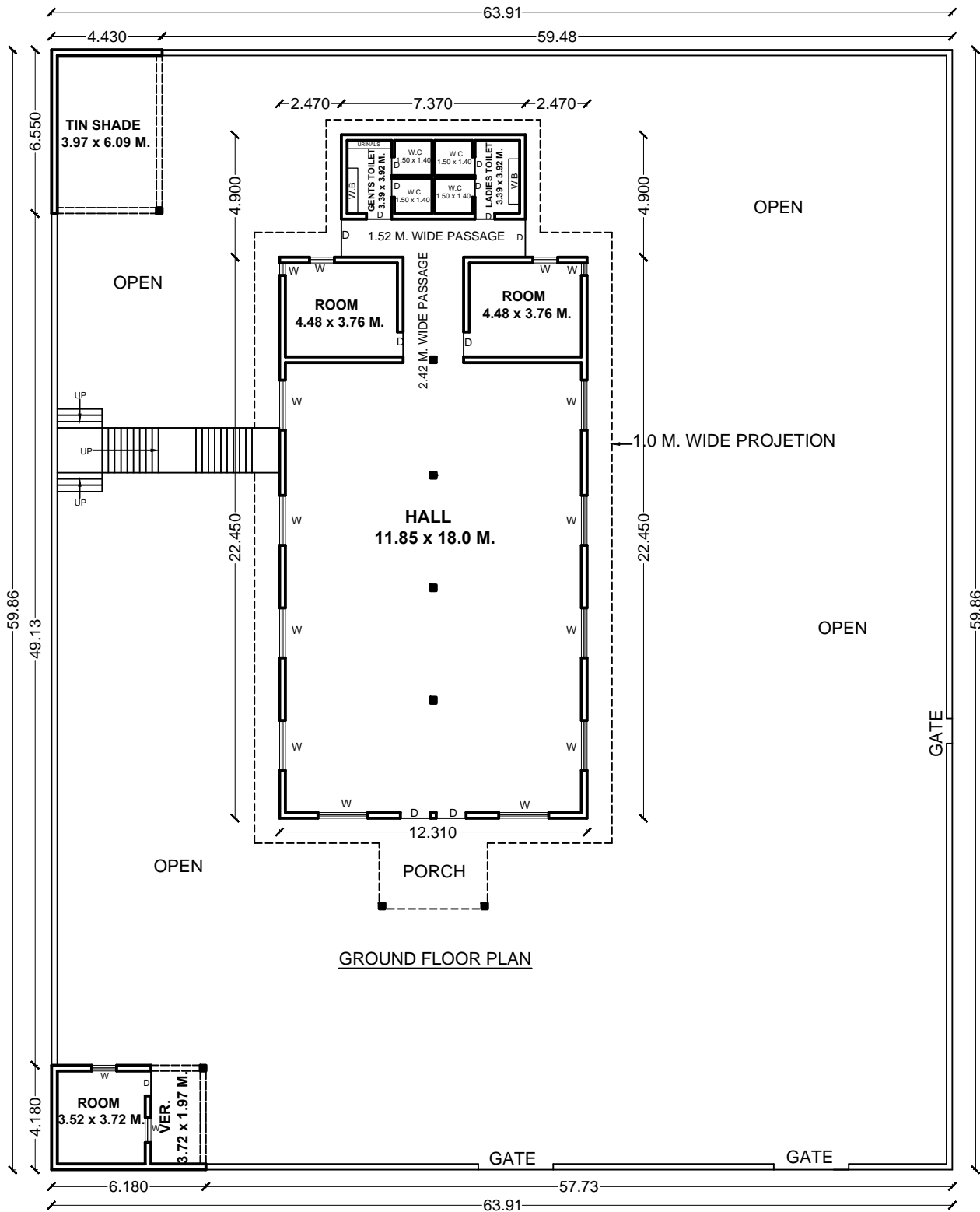

This drawing is copyright. It is the property of Malik Architect Associates is not to be copied, handed or used any other purpose except specify which it has been loaned.

Drg. No.	MCR_40
ISSUED FOR	EXISTING BUILDING PLAN

Prepared By	RANBIR
Pre. Date	FEB. 2013
Drg. Title	SITE PLAN
Client	M.C. ROHTAK
Location	GIVEN ABOVE
Visit Dated	FEB. 2013
Scale	FIT TO PAPER
REVISION	

MALIK ARCHITECT ASSOCIATES

ENGINEER, ARCHITECT & SURVEYOR

Shop No. 7 Opp. Chotu Ram Park Sainik Rest House
 Civil Road Rohtak Ph. 09466338032, 09416357302, 9812222241
 design_creator07@yahoo.com, malik_architect@yahoo.com

37

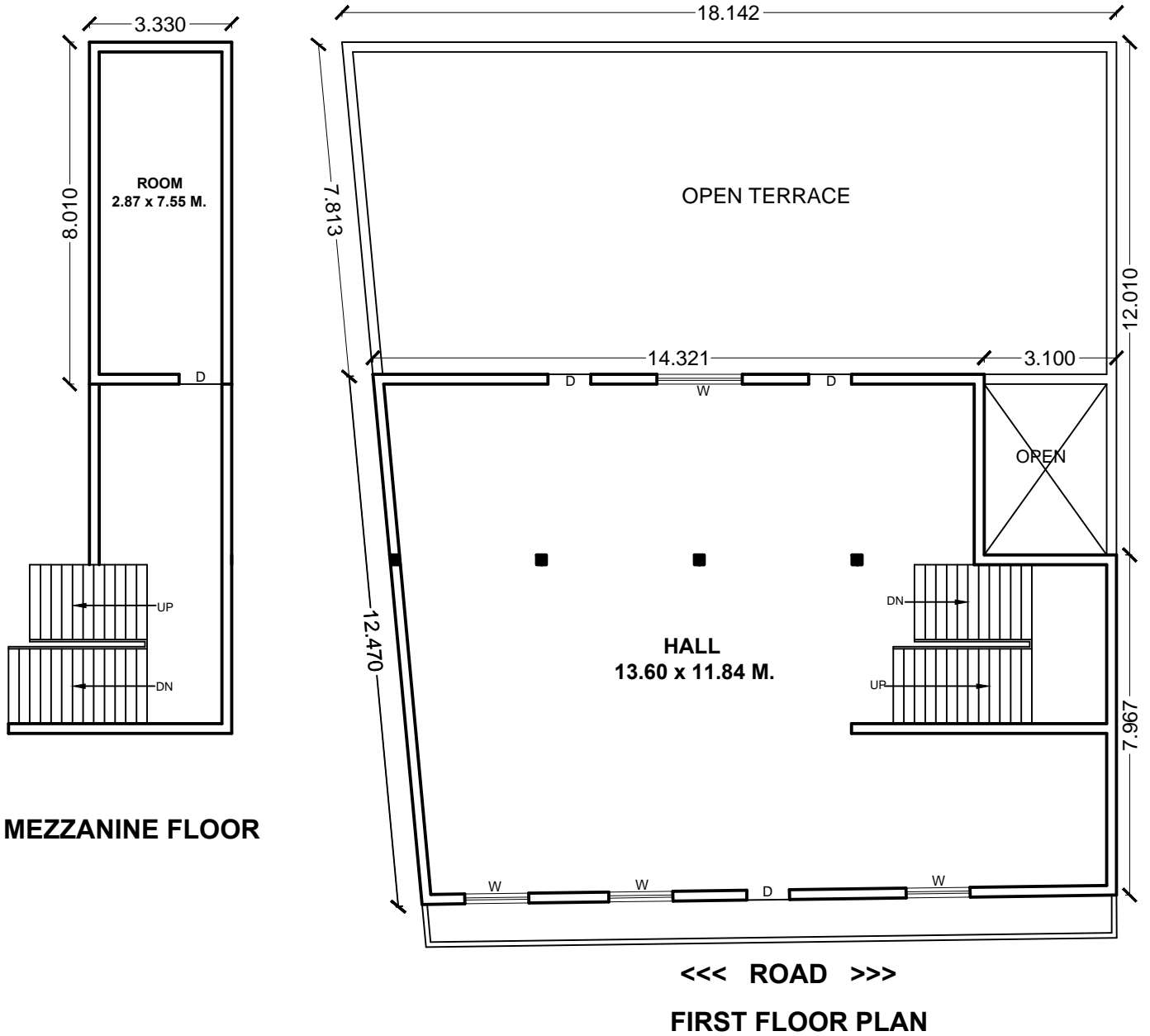

This drawing is copyright. It is the property of Malik Architect Associates is not to be copied, handed or used any other purpose except specify which it has been loaned.

Drg. No.	MCR_41
ISSUED FOR	EXISTING BUILDING PLAN

Prepared By	RANBIR
Pre. Date	FEB. 2013
Drg. Title	SITE PLAN
Client	M.C. ROHTAK
Location	GIVEN ABOVE
Visit Dated	FEB. 2013
Scale	FIT TO PAPER
REVISION	

MALIK ARCHITECT ASSOCIATES

ENGINEER, ARCHITECT & SURVEYOR

Shop No. 7 Opp. Chotu Ram Park Sainik Rest House
 Civil Road Rohtak Ph. 09466338032, 09416357302, 9812222241
 design_creator07@yahoo.com, malik_architect@yahoo.com

SITE PLAN OF A ANGANWARI SITUATED AT CHINYOT COLONY, NEAR RAILWAY LINE, ROHTAK.

AREA DETAILS -

COVD. AREA - 232.87 SQ. M.



61

- GOHANA RAILWAY LINE -

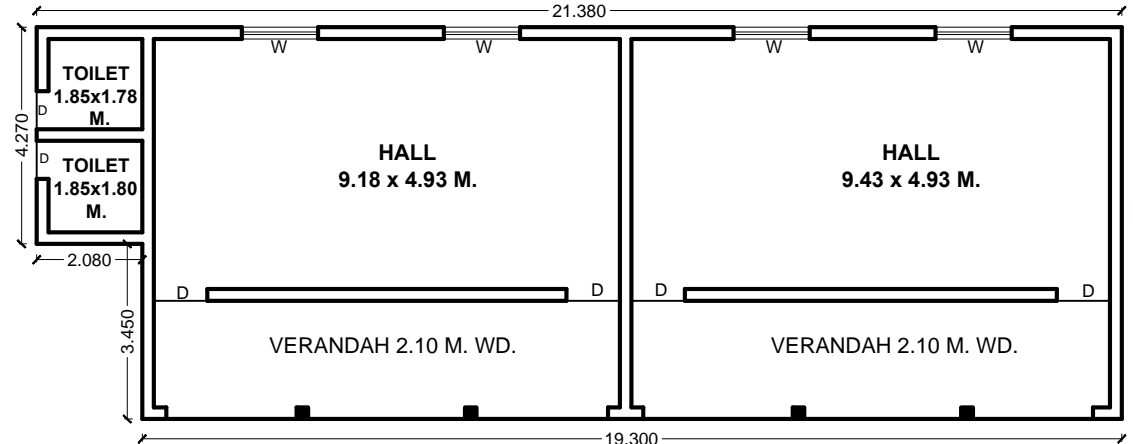

GROUND FLOOR PLAN

ARCHITECT
MALIK ASSOCIATES
ENGINEER, ARCHITECT & SURVEYOR

Shop No. 7 Opp. Chotu Ram Park Sainik Rest House
Civil Road Rohtak Ph. 09466338032, 09416357302, 9812222241
design_creator07@yahoo.com, malik_architect@yahoo.com

Prepared By	ARUN AHLAWAT
Pre. Date	FEB, 2013
Dwg. Title	SITE PLAN
Client	M.C. ROHTAK
Location	GIVEN ABOVE
Visit Dated	FEB, 2013
Scale	FIT TO PAPER
REVISION	
Dwg. No.	MCR_42
ISSUED FOR	EXISTING BUILDING PLAN

This drawing is copyright. It is the property of Malik Architect Associates is not to be reproduced, copied, handed or used to a third party for any purpose other than that for which it has been loaned.

SITE PLAN OF A BALMIKI CHOPAL SITUATED AT PATEL NAGAR, ROHTAK.

TOTAL AREA - 71.73 SQ. M.
 COVD. AREA ON G.F. - 71.73 SQ. M.
 COVD. AREA ON F.F. - 40.26 SQ. M.
 TOTAL COVD. AREA - 111.99 SQ. M.



60

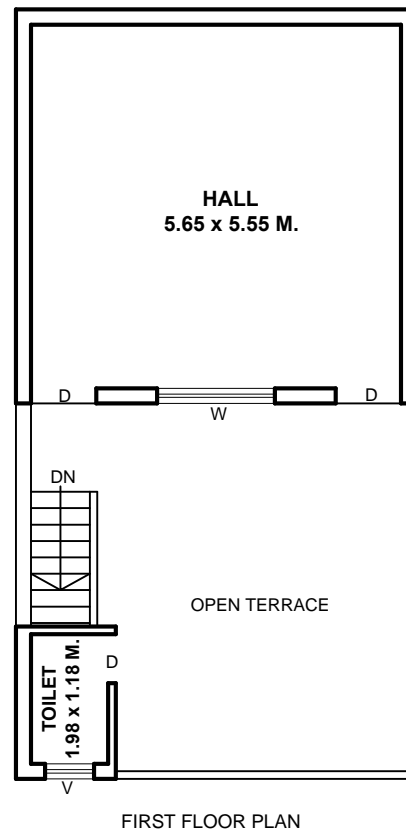
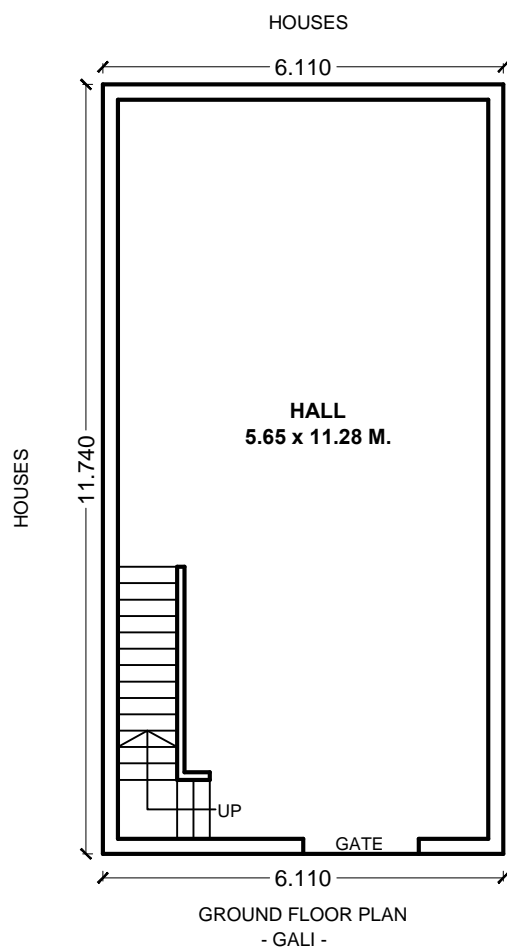

This drawing is copyright. It is the property of Malik Architect Associates is not to be copied, handed or used any other purpose except specify which it has been loaned.

Drg. No.	MCR_43
ISSUED FOR	EXISTING BUILDING PLAN

Prepared By	ARUN AHLAWAT
Pre. Date	FEB. 2013
Drg. Title	SITE PLAN
Client	M.C. ROHTAK
Location	GIVEN ABOVE
Visit Dated	FEB. 2013
Scale	FIT TO PAPER
REVISION	

MALIK ARCHITECT ASSOCIATES

ENGINEER, ARCHITECT & SURVEYOR

Shop No. 7 Opp. Chotu Ram Park Sainik Rest House
 Civil Road Rohtak Ph. 09466338032, 09416357302, 9812222241
 design_creator07@yahoo.com, malik_architect@yahoo.com

SITE PLAN OF A DISPENSARY SITUATED NEAR MAHAVIR PARK , SIVAJI COLONY, ROHTAK.

TOTAL AREA - 83.83 SQ. M.
 COVD. AREA ON G.F. - 83.83 SQ. M.



66

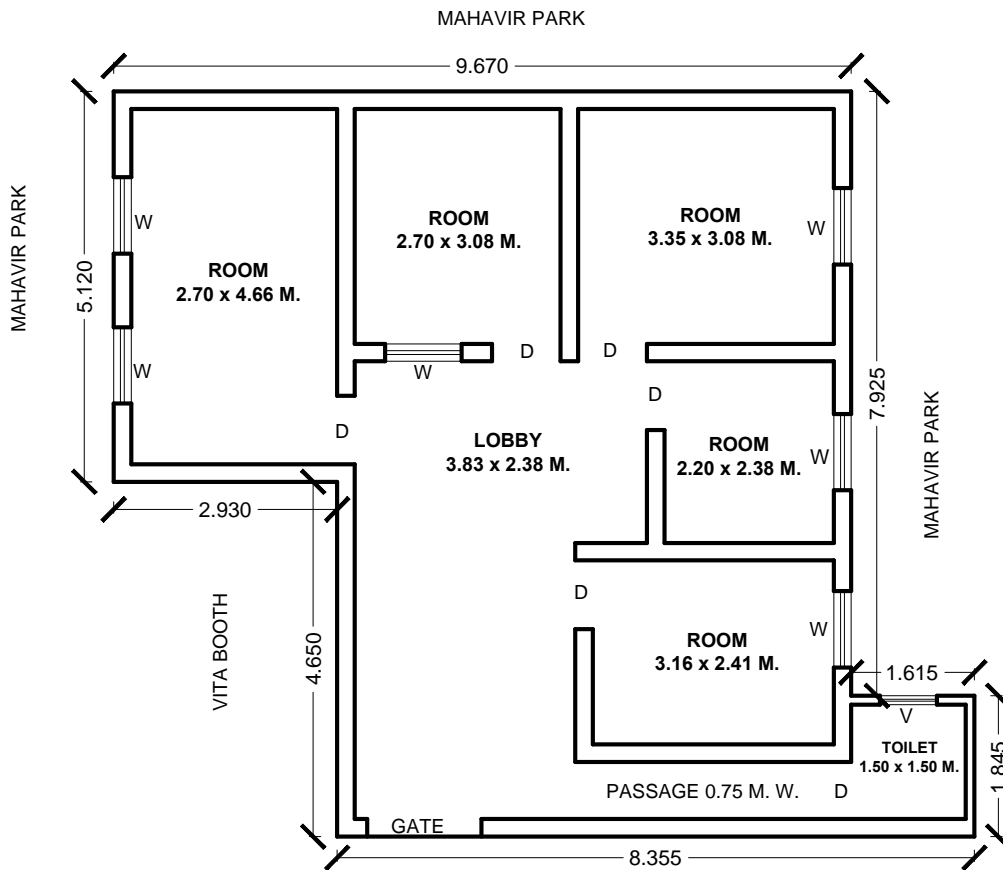

GROUND FLOOR PLAN
 - ROAD -

This drawing is copyright. It is the property of Malik Architect Associates is not to be copied, handed or used any other purpose except specify which it has been loaned.

Drg. No.	MCR_44
ISSUED FOR	EXISTING BUILDING PLAN

Prepared By	ARUN AHLAWAT
Pre. Date	FEB. 2013
Drg. Title	SITE PLAN
Client	M.C. ROHTAK
Location	GIVEN ABOVE
Visit Dated	FEB. 2013
Scale	FIT TO PAPER
REVISION	

MALIK ARCHITECT ASSOCIATES
 ENGINEER, ARCHITECT & SURVEYOR

Shop No. 7 Opp. Chotu Ram Park Sainik Rest House
 Civil Road Rohtak Ph. 09466338032, 09416357302, 9812222241
 design_creator07@yahoo.com, malik_architect@yahoo.com

SITE PLAN OF DHARAMSALA ,SITUATED AT TILAK NAGAR,ROHTAK.

TOTAL AREA ON GROUND FLOOR = 188.99 SQ. M.
 COVD. AREA ON G. FLOOR = 139.15 SQ. M.
 COVD. AREA ON FIRST FLOOR = 123.44 SQ. M.
 TOTAL AREA ON ALL FLOOR :-
 139.15+123.44 = 262.59 SQ. M.

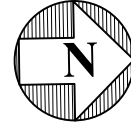

43

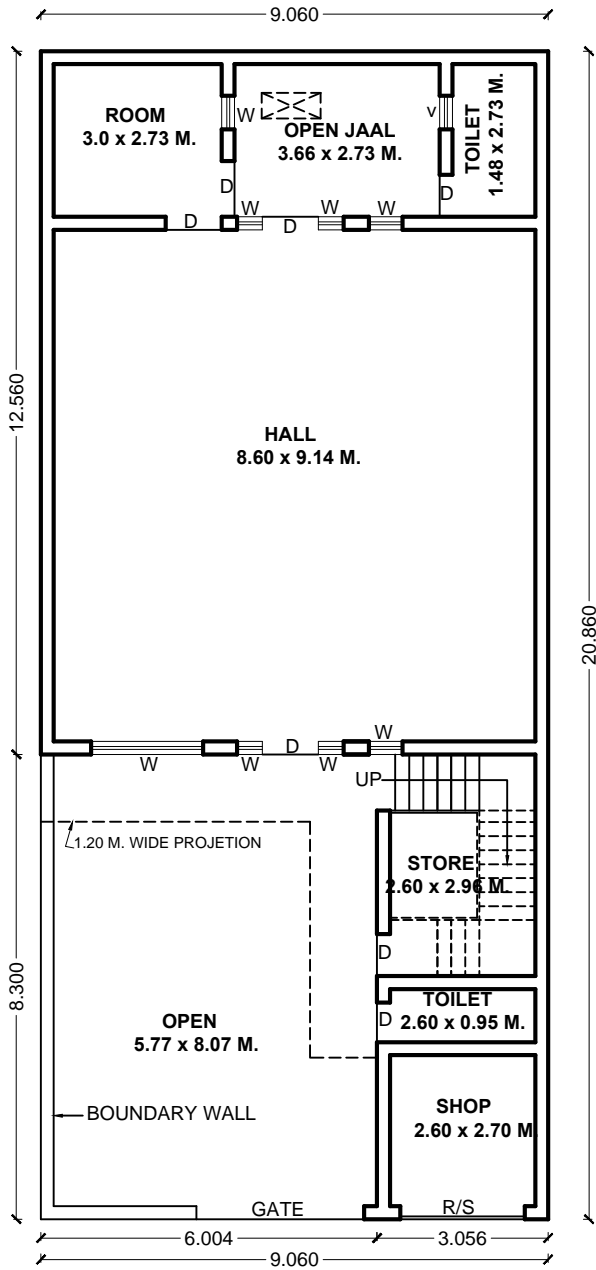

- MAIN GALI -
GROUND FLOOR PLAN

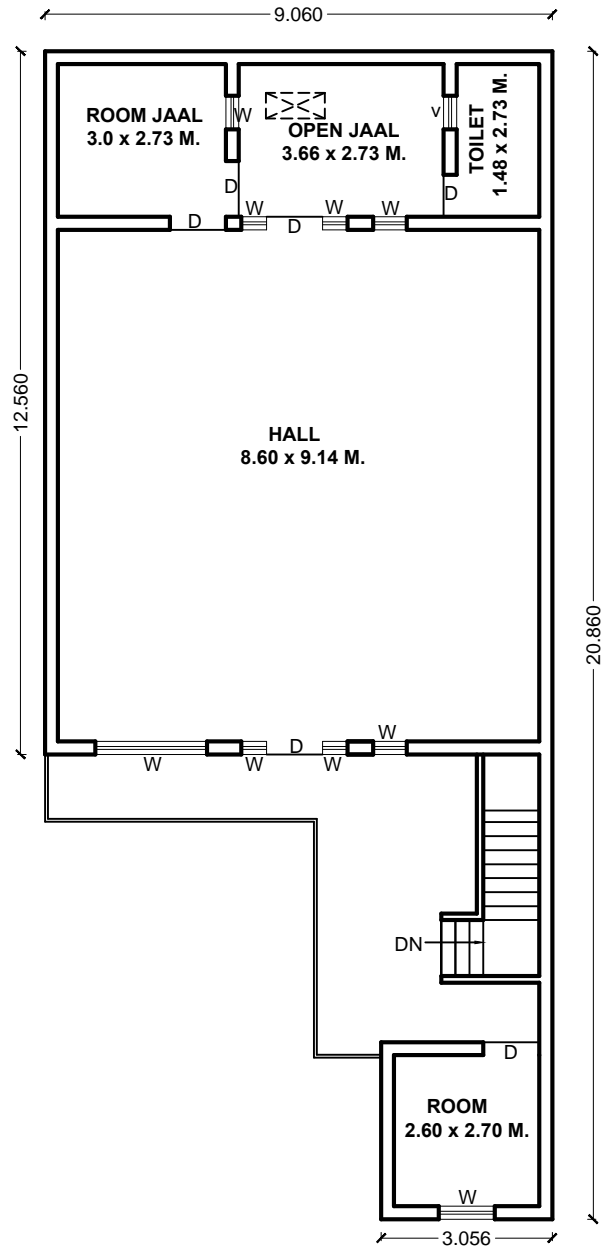

FIRST FLOOR PLAN

This drawing is copyright. It is the property of Malik Architect Associates is not to be copied, handed or used any other purpose except specify which it has been loaned.

Drg. No.	MCR_45
ISSUED FOR	EXISTING BUILDING PLAN

Prepared By	RANBIR
Pre. Date	FEB. 2013
Drg. Title	SITE PLAN
Client	M.C. ROHTAK
Location	GIVEN ABOVE
Visit Dated	FEB. 2013
Scale	FIT TO PAPER
REVISION	

Shop No. 7 Opp. Chotu Ram Park Sainik Rest House
 Civil Road Rohtak Ph. 09466338032, 09416357302, 9812222241
 design_creator07@yahoo.com, malik_architect@yahoo.com

SITE PLAN OF BALMIKI CHOPAL SITUATED AT TEK NAGAR, ROHTAK.

TOTAL AREA - 291.65 SQ. M.
 COVD. AREA ON G.F. - 242.56 SQ. M.



67

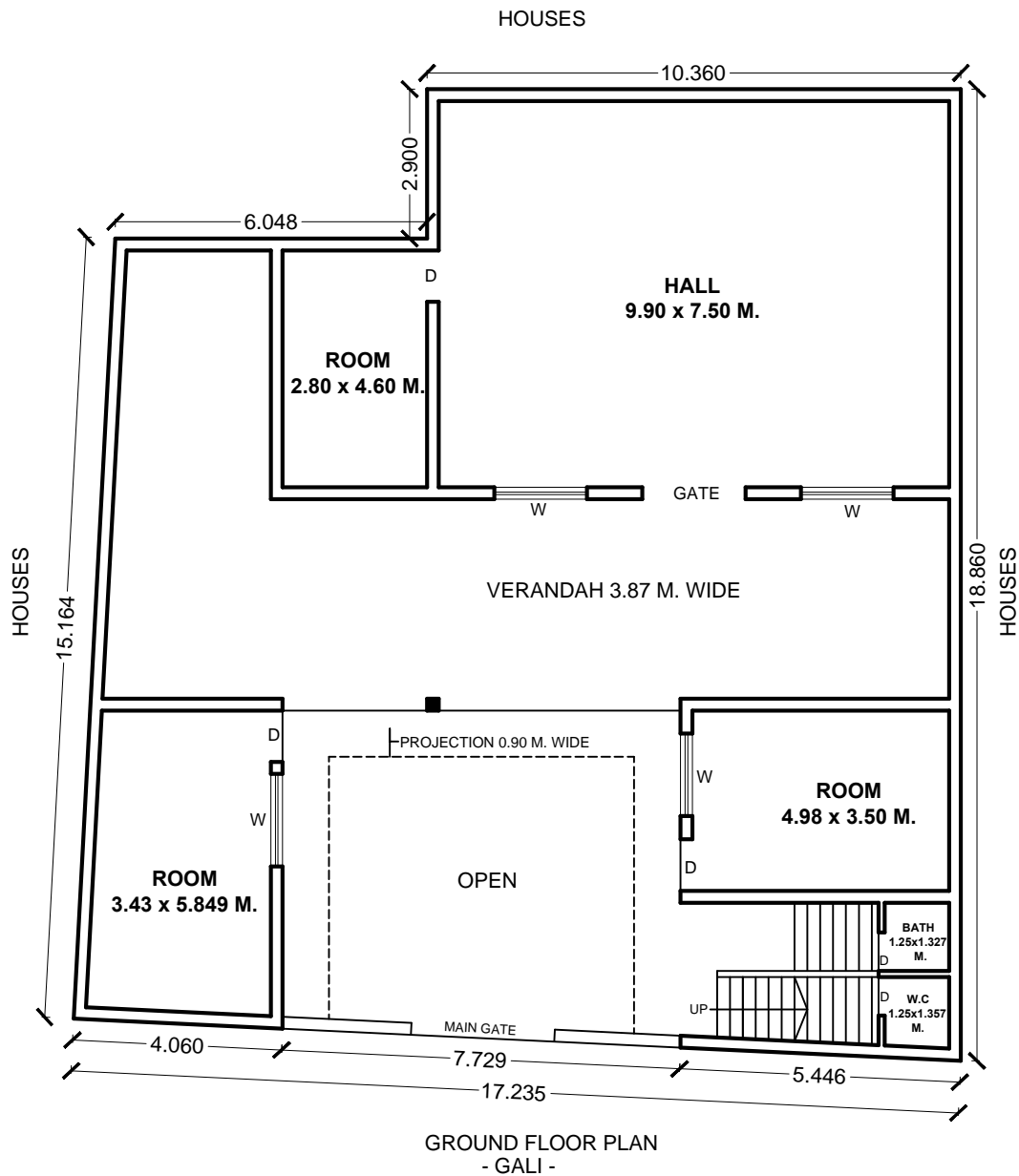

This drawing is copyright. It is the property of Malik Architect Associates is not to be copied, handed or used any other purpose except specify which it has been loaned.

Drg. No.	MCR_46
ISSUED FOR	EXISTING BUILDING PLAN

Prepared By	ARUN AHLAWAT
Pre. Date	FEB. 2013
Drg. Title	SITE PLAN
Client	M.C. ROHTAK
Location	GIVEN ABOVE
Visit Dated	FEB. 2013
Scale	FIT TO PAPER
REVISION	

MALIK ARCHITECT ASSOCIATES

ENGINEER, ARCHITECT & SURVEYOR

Shop No. 7 Opp. Chotu Ram Park Sainik Rest House
 Civil Road Rohtak Ph. 09466338032, 09416357302, 9812222241
 design_creator07@yahoo.com, malik_architect@yahoo.com

SITE PLAN OF A DHANAK CHOPAL SITUATED AT QUILA MOHALLA , ROHTAK.

TOTAL AREA - 508.48 SQ. M.
 COVD. AREA ON G.F. - 306.78 SQ. M.



76

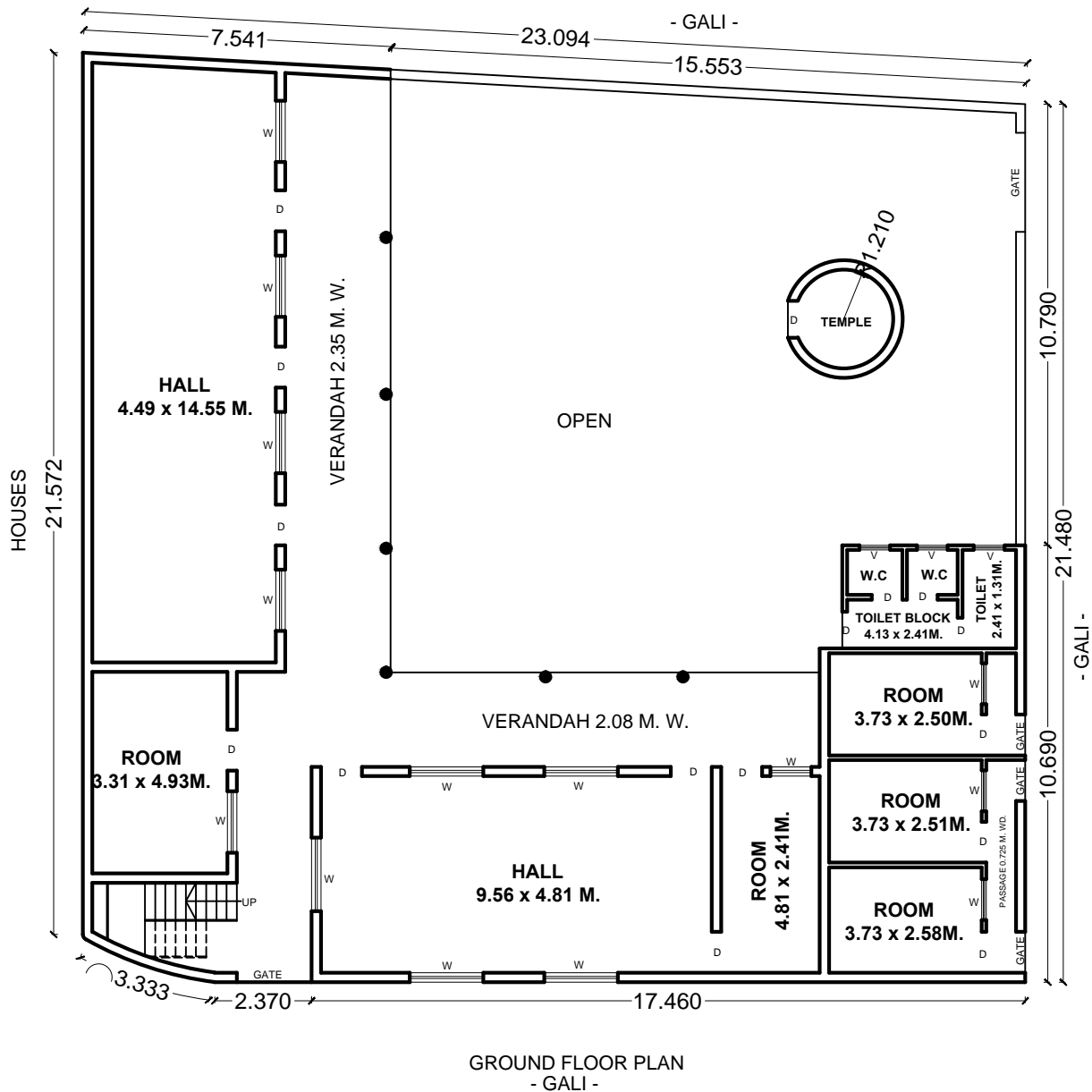

GROUND FLOOR PLAN
 - GALI -

This drawing is copyright. It is the property of Malik Architect Associates is not to be copied, handed or used any other purpose except specify which it has been loaned.

Drg. No.	MCR_47
ISSUED FOR	EXISTING BUILDING PLAN

Prepared By	ARUN AHLAWAT
Pre. Date	FEB. 2013
Drg. Title	SITE PLAN
Client	M.C. ROHTAK
Location	GIVEN ABOVE
Visit Dated	FEB. 2013
Scale	FIT TO PAPER
REVISION	



MALIK ARCHITECT ASSOCIATES
 ENGINEER, ARCHITECT & SURVEYOR

Shop No. 7 Opp. Chotu Ram Park Sainik Rest House
 Civil Road Rohtak Ph. 09466338032, 09416357302, 9812222241
 design_creator07@yahoo.com, malik_architect@yahoo.com

SITE PLAN OF PUBLIC UTILITIES , SITUATED AT APPU GHAR , ROHTAK.

TOTAL AREA - 27.35 SQ. M.
 COVD. AREA - 27.35 SQ. M.



55

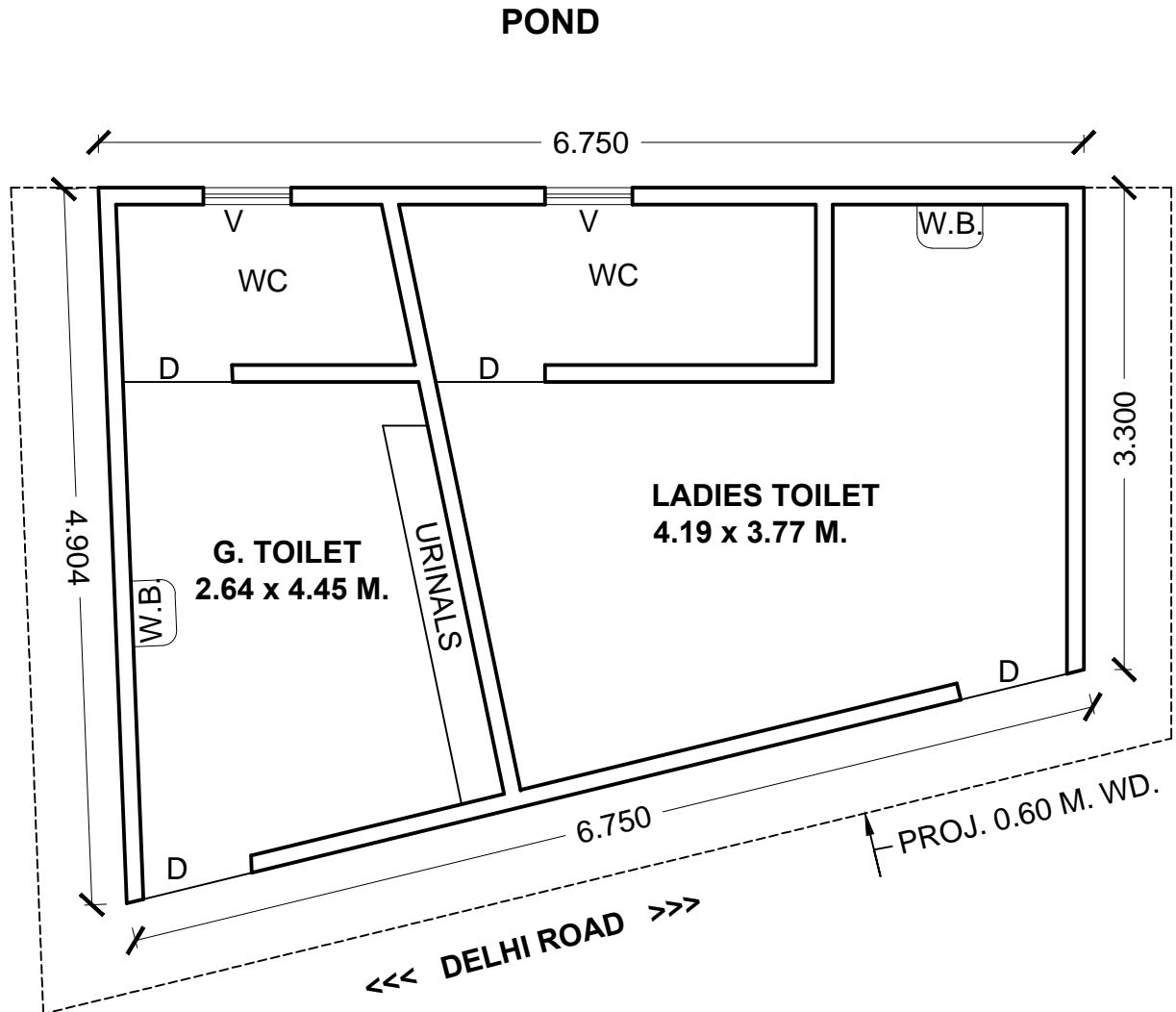

GROUND FLOOR PLAN

This drawing is copyright. It is the property of Malik Architect Associates is not to be copied, handed or used any other purpose except specify which it has been loaned.

Prepared By	RANBIR
Pre. Date	FEB. 2013
Drg. Title.	SITE PLAN
Client	M.C. ROHTAK
Location	GIVEN ABOVE
Visit Dated	FEB. 2013
Scale	FIT TO PAPER
ISSUED FOR	EXISTING BUILDING PLAN
REVISION	



MALIK ARCHITECT ASSOCIATES
 ENGINEER, ARCHITECT & SURVEYOR

Shop No. 7 Opp. Chotu Ram Park Sainik Rest House
 Civil Road Rohtak Ph. 09466338032, 09416357302, 9812222241
 design_creator07@yahoo.com, malik_architect@yahoo.com

SITE PLAN OF SAINI CHOPAL , SITUATED AT SAIKHPURA , ROHTAK.

TOTAL AREA - 339.60 SQ. M.
 COVD. AREA - 161.72 SQ. M.

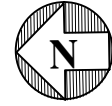

40

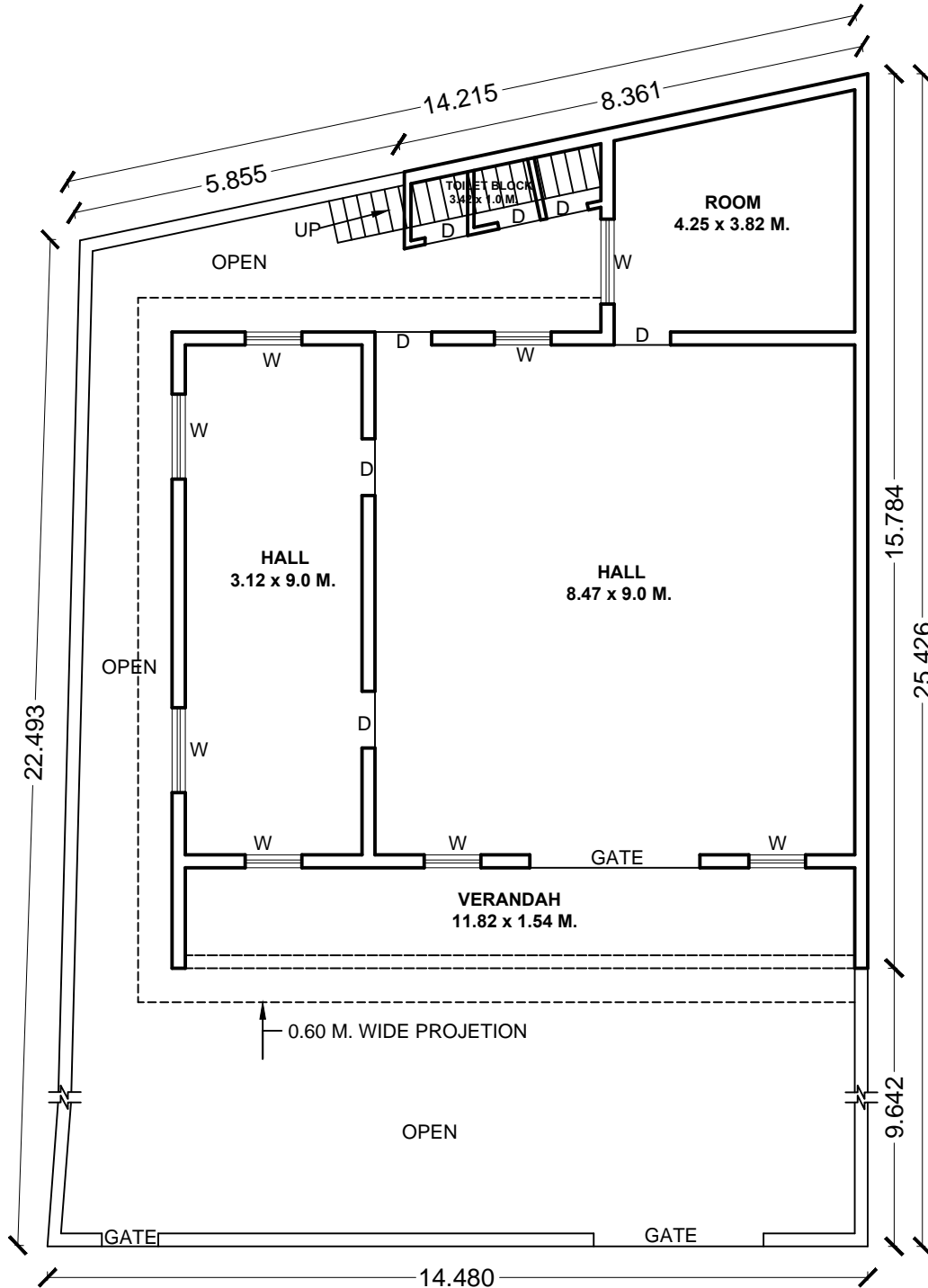

<<< GALI >>>
GROUND FLOOR PLAN

This drawing is copyright. It is the property of Malik Architect Associates is not to be copied, handed or used any other purpose except specify which it has been loaned.

Drg. No.	MCR_49
ISSUED FOR	EXISTING BUILDING PLAN

Prepared By	RANBIR
Pre. Date	FEB. 2013
Drg. Title	SITE PLAN
Client	M.C. ROHTAK
Location	GIVEN ABOVE
Visit Dated	FEB. 2013
Scale	FIT TO PAPER
REVISION	

MALIK ARCHITECT ASSOCIATES
 ENGINEER, ARCHITECT & SURVEYOR

Shop No. 7 Opp. Chotu Ram Park Sainik Rest House
 Civil Road Rohtak Ph. 09466338032, 09416357302, 9812222241
 design_creator07@yahoo.com, malik_architect@yahoo.com

SITE PLAN OF A PUBLIC UTILITY SITUATED AT PALIKA BAZAR , ROHTAK.

TOTAL AREA - 41.31 SQ. M.
 COVD. AREA ON G.F. - 41.31 SQ. M.



75

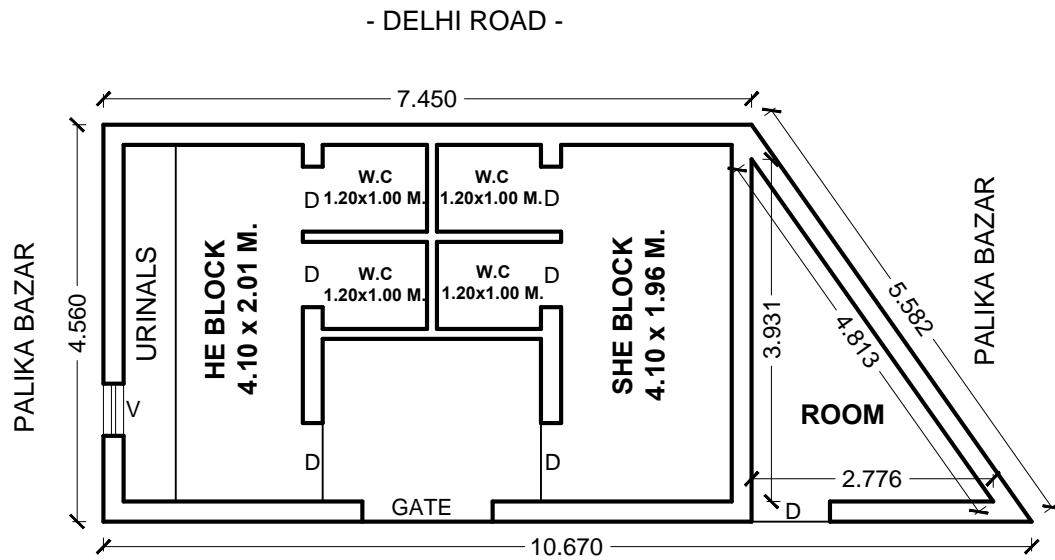

GROUND FLOOR PLAN

PALIKA BAZAR

This drawing is copyright. It is the property of Malik Architect Associates is not to be copied, handed or used any other purpose except specify which it has been loaned.

Prepared By	ARUN AHLAWAT
Pre. Date	FEB. 2013
Drg. Title	SITE PLAN
Client	M.C. ROHTAK
Location	GIVEN ABOVE
Visit Dated	FEB. 2013
Scale	FIT TO PAPER
ISSUED FOR	EXISTING BUILDING PLAN
REVISION	



MALIK ARCHITECT ASSOCIATES

ENGINEER, ARCHITECT & SURVEYOR

Shop No. 7 Opp. Chotu Ram Park Sainik Rest House
 Civil Road Rohtak Ph. 09466338032, 09416357302, 981222241
 design_creator07@yahoo.com, malik_architect@yahoo.com

SITE PLAN OF COMMUNITY CENTER , SITUATED AT JAIL ROAD PREM NAGAR ,ROHTAK.

TOTAL AREA - 519.28 SQ. M.

COVD. AREA - 75.33 SQ. M.

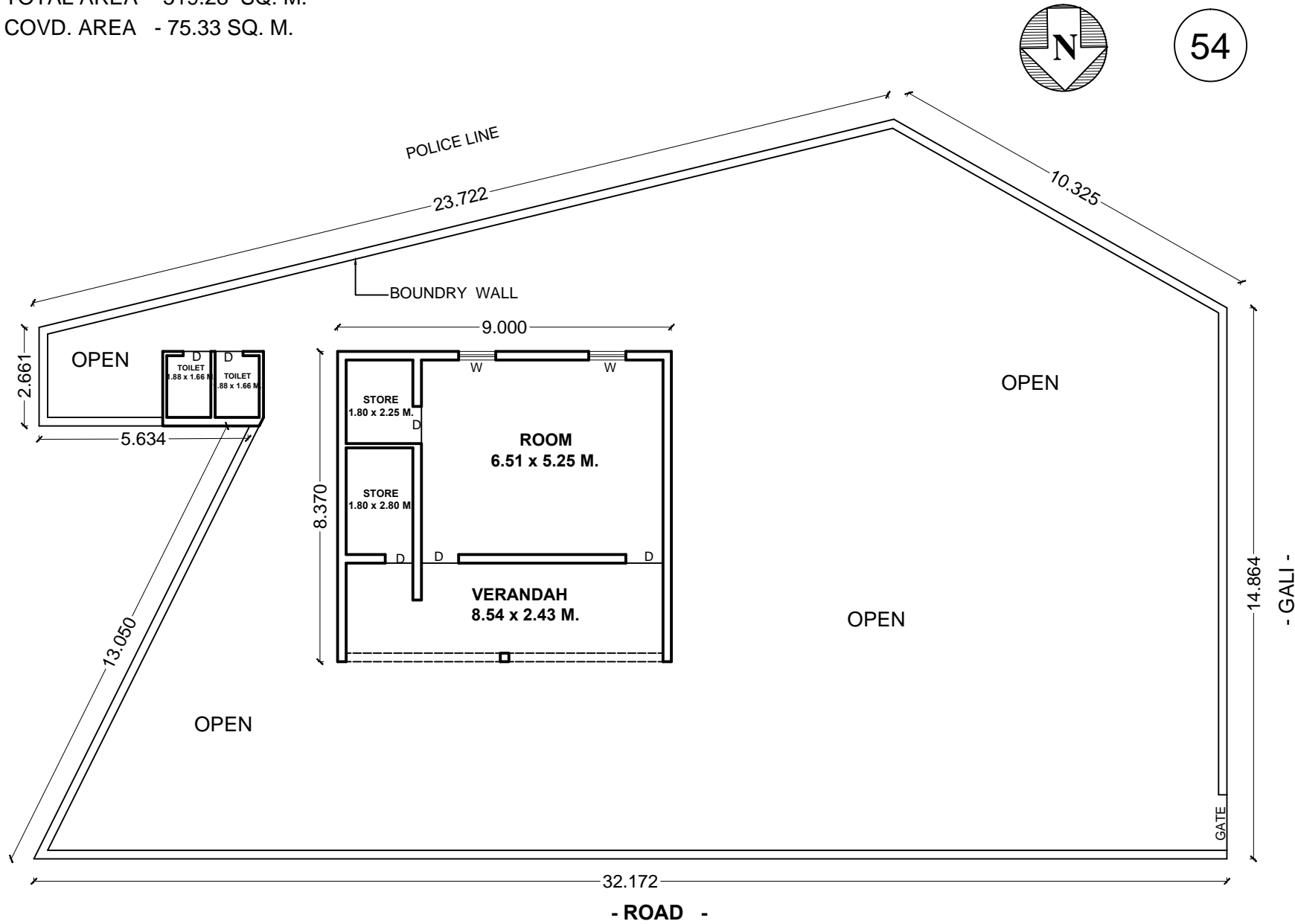

- ROAD -
GROUND FLOOR PLAN

ARCHITECT
ASSOCIATES
MALIK
ENGINEER, ARCHITECT & SURVEYOR

Shop No. 7 Opp. Chotu Ram Park Sainik Rest House
Civil Road Rohtak Ph. 09466338032, 09416357302, 9812222241
design_creator07@yahoo.com, malik_architect@yahoo.com

This drawing is copyright. It is the property of Malik Architect Associates is not to be reproduced, copied, handed or used to a third party for any purpose other than that for which it has been loaned.	Prepared By	RANBIR
	Pre. Date	FEB. 2013
Drg. No.	Dig. Title	SITE PLAN
	Client	M.C. ROHTAK
ISSUED FOR	Location	GIVEN AOB
	Visit Dated	FEB. 2013
	Scale	FIT TO PAPER
	REVISION	

SITE PLAN OF A PUBLIC UTILITY SITUATED AT GOHANA ADDA , ROHTAK.

TOTAL AREA - 52.77 SQ. M.
 COVD. AREA ON G.F. - 52.77 SQ. M.

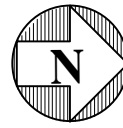

78

GOHANA ADDA

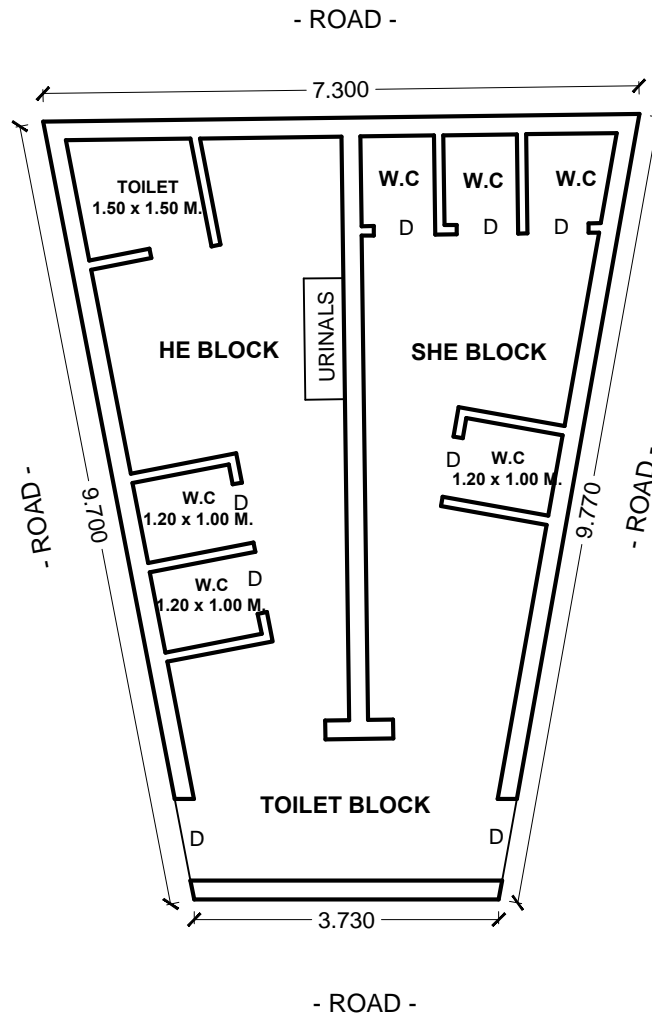

This drawing is copyright. It is the property of Malik Architect Associates is not to be copied, handed or used any other purpose except specify which it has been loaned.

Drg. No.	MCR_52
ISSUED FOR	EXISTING BUILDING PLAN

Prepared By	ARUN AHLAWAT
Pre. Date	FEB. 2013
Drg. Title	SITE PLAN
Client	M.C. ROHTAK
Location	GIVEN ABOVE
Visit Dated	FEB. 2013
Scale	FIT TO PAPER
REVISION	

MALIK ARCHITECT ASSOCIATES
 ENGINEER, ARCHITECT & SURVEYOR

Shop No. 7 Opp. Chotu Ram Park Sainik Rest House
 Civil Road Rohtak Ph. 09466338032, 09416357302, 9812222241
 design_creator07@yahoo.com, malik_architect@yahoo.com

SITE PLAN OF ARYA CHOPAL , SITUATED AT GALI NO.-9, PREM NAGAR ,ROHTAK.

TOTAL AREA - 457.91 SQ. MTR.
 OPEN. AREA ON G. FL. - 216.49 SQ. M.
 COVD. AREA ON G. FL. - 241.42 SQ. M.
 COVD. AREA ON F. FL. - 100.55 SQ. M.
 TOTAL COVD. AREA - 241.42+100.55 = 341.97 SQ. M.



53

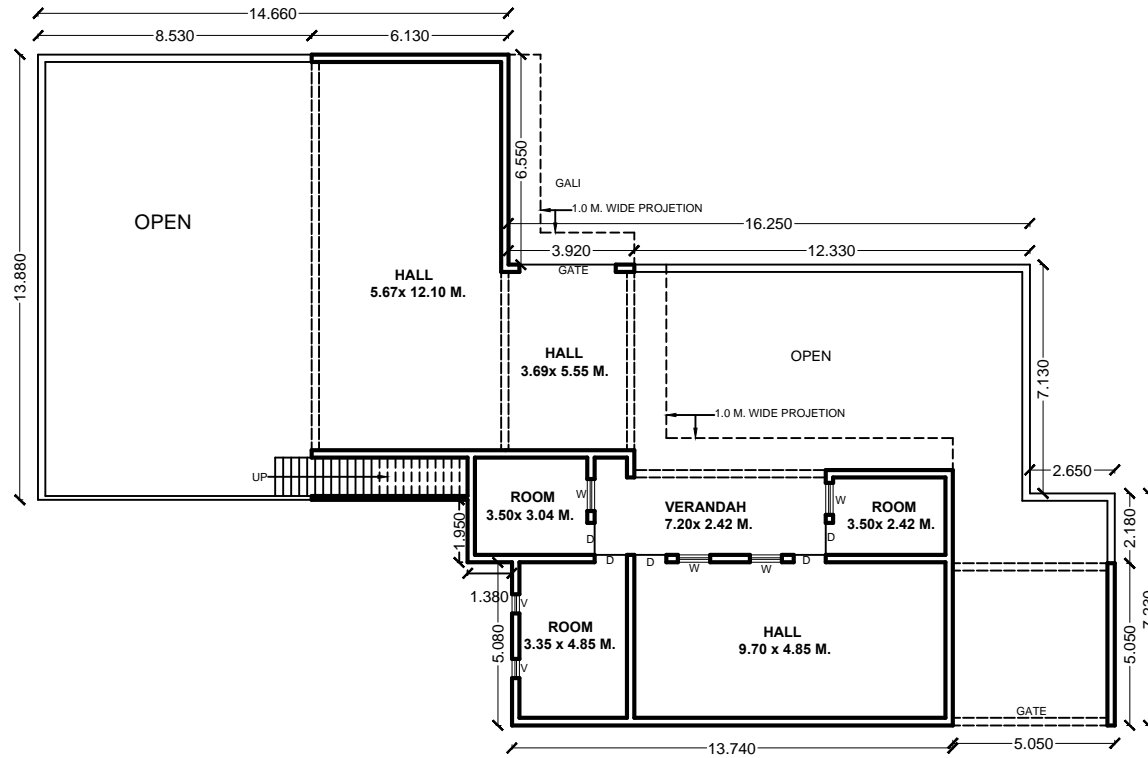

- GALI -
GROUND FLOOR PLAN

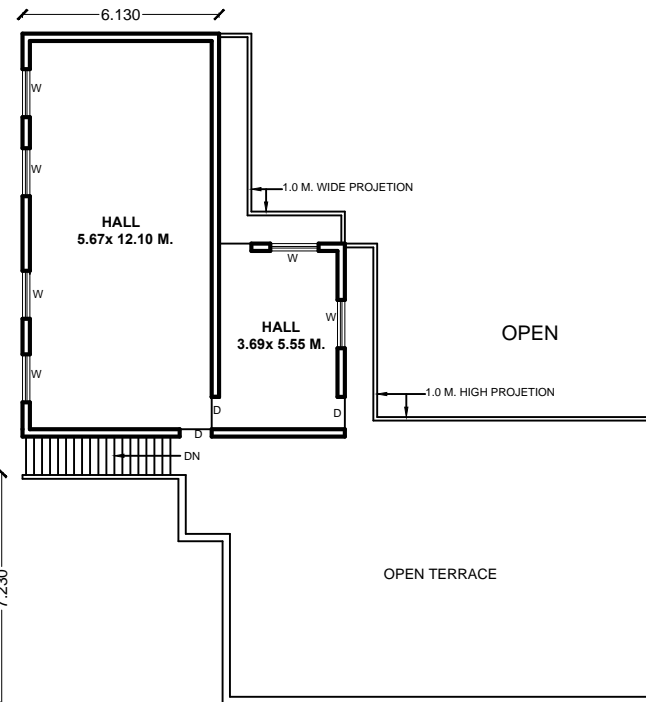

FIRST FLOOR PLAN

ARCHITECT
MALIK ASSOCIATES
 ENGINEER, ARCHITECT & SURVEYOR

Shop No. 7 Opp. Chotu Ram Park Sainik Rest House
 Civil Road Rohtak Ph. 09466338032, 09416357302, 9812222441
 design_creator07@yahoo.com, malik_architect@yahoo.com

Prepared By	RANBIR
Pre. Date	FEB, 2013
Dwg. Title	SITE PLAN
Client	M.C. ROHTAK
Location	GIVEN AOB
Visit Dated	FEB, 2013
Scale	FIT TO PAPER
REVISION	
This drawing is copyright. It is the property of Malik Architect Associates is not to be reproduced, copied, handed or used to a third party for any purpose other than that for which it has been loaned.	
Dwg. No.	MCR_53
ISSUED FOR	EXISTING BUILDING PLAN

SITE PLAN OF CHOTU RAM DHARAMSALA , SITUATED AT GALI NO.-1, DEV COLONY ,ROHTAK.

TOTAL AREA - 268.78 SQ. MTR.
 OPEN. AREA ON G. FL. - 115.17 SQ. M.
 COVD. AREA ON G. FL. - 153.61 SQ. M.
 COVD. AREA ON F. FL. - 80.75 SQ. M.
 TOTAL COVD. AREA - 153.61+80.75 = 234.36 SQ. M.



45

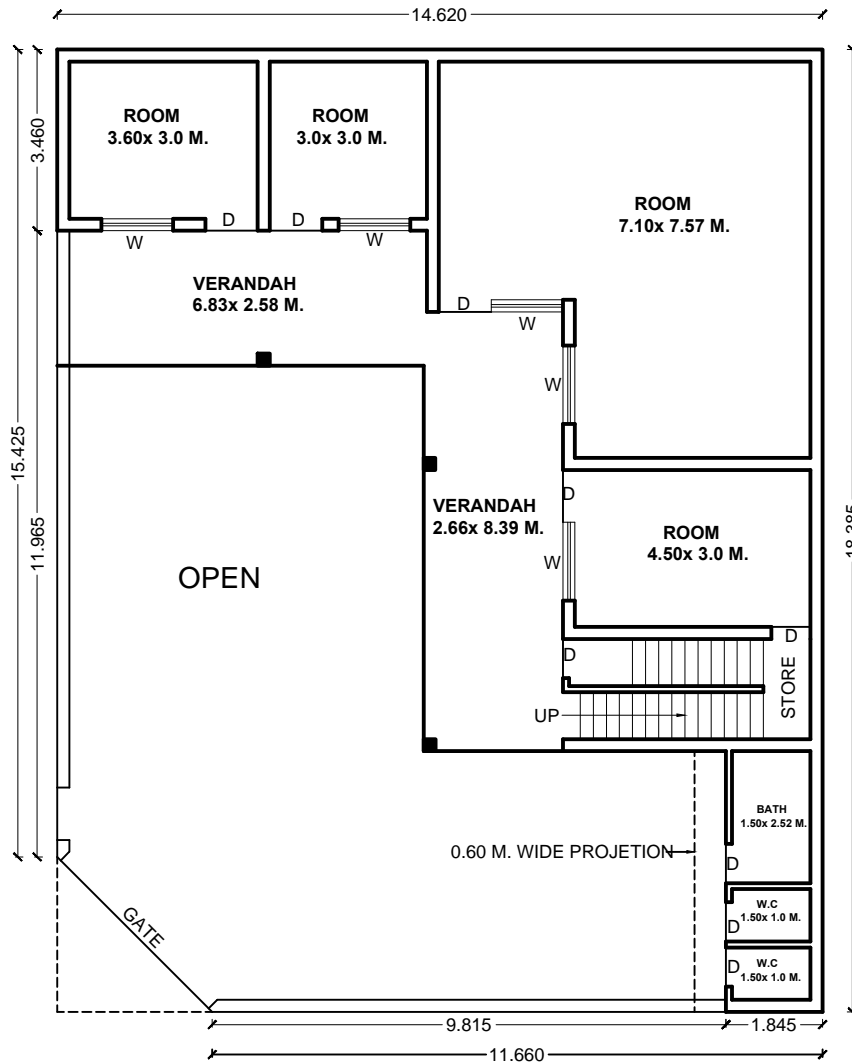

GROUND FLOOR PLAN

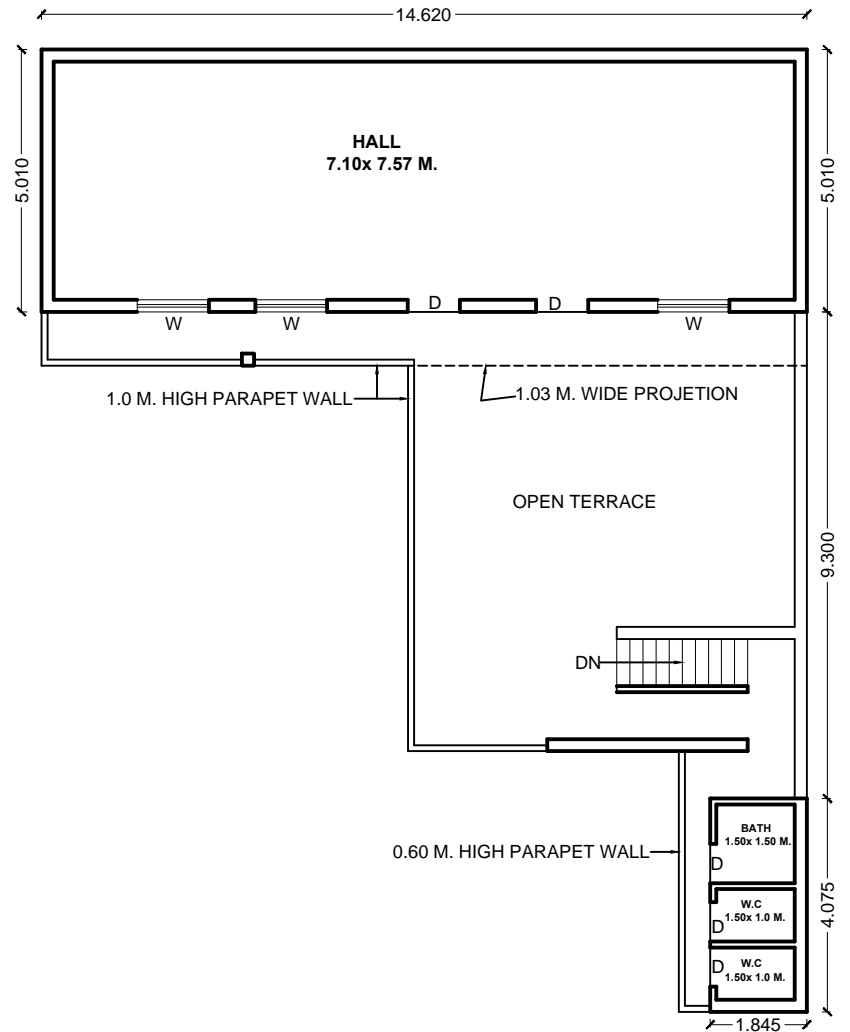

FIRST FLOOR PLAN

ARCHITECT MALIK ASSOCIATES
 ENGINEER, ARCHITECT & SURVEYOR

Shop No. 7 Opp. Chotu Ram Park Sainik Rest House
 Civil Road Rohtak Ph. 09466338032, 09416357302, 9812222241
 design_creator07@yahoo.com, malik_architect@yahoo.com

This drawing is copyright. It is the property of Malik Architect Associates is not to be reproduced, copied, handed or used to a third party for any purpose other than that for which it has been loaned.	Prepared By	RANBIR
	Pre. Date	FEB. 2013
Drg. No.	Dig. Title	SITE PLAN
	Client	M.C. ROHTAK
ISSUED FOR	Location	GIVEN AOB
	Visit Dated	FEB. 2013
FOR	Scale	FIT TO PAPER
	REVISION	
EXISTING BUILDING PLAN		

SITE PLAN OF COMMUNITY CENTER , SITUATED AT PREET VIHAR , ROHTAK.

TOTAL AREA - 198.43 SQ. MTR.
 COVD. AREA ON G. FL. - 116.33 SQ. M.



63

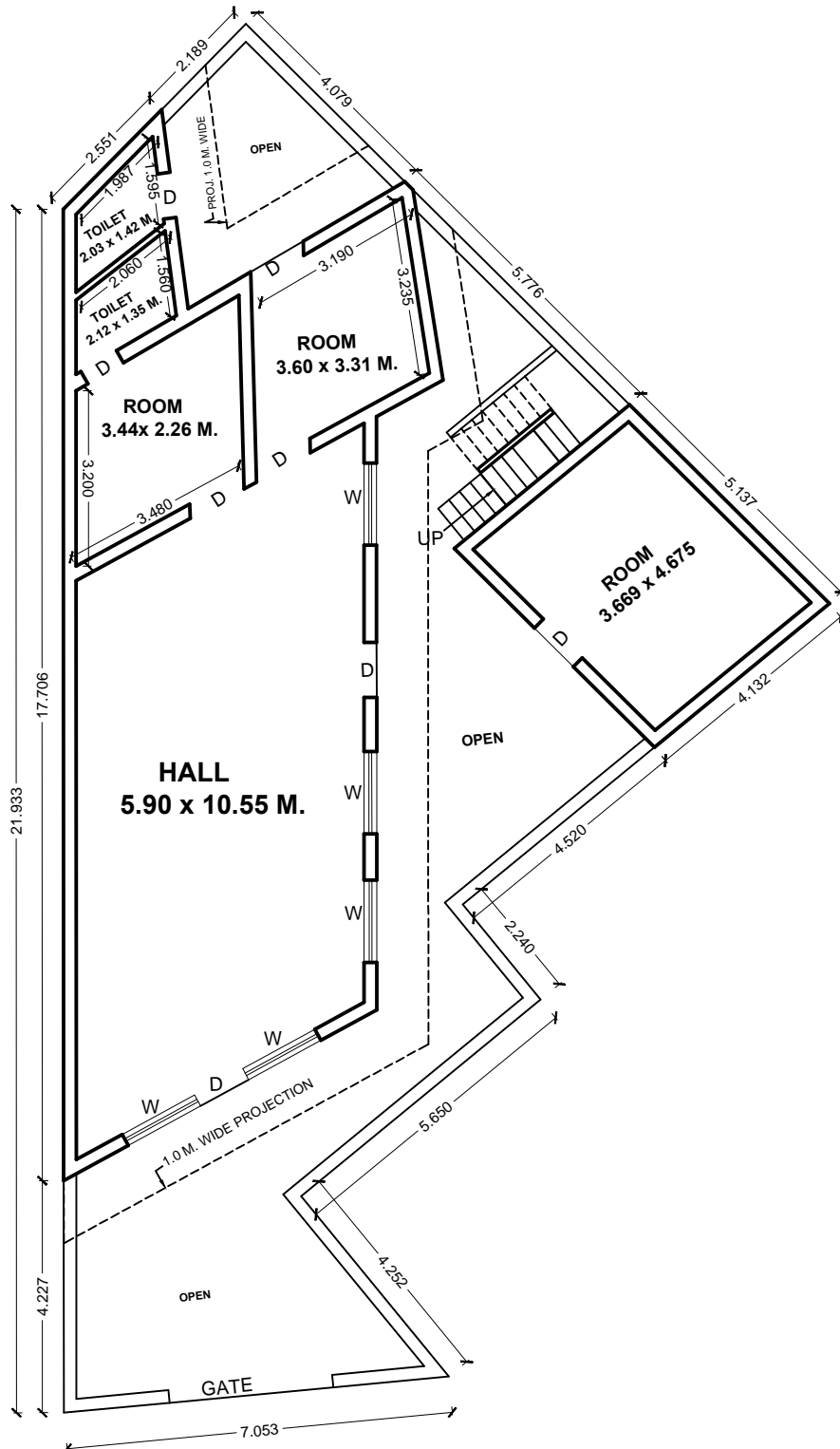

- ROAD -
GROUND FLOOR PLAN

This drawing is copyright. It is the property of Malik Architect Associates is not to be copied, handed or used any other purpose except specify which it has been loaned.

Drg. No.	MCR_55
ISSUED FOR	EXISTING BUILDING PLAN

Prepared By	RANBIR
Pre. Date	FEB. 2013
Drg. Title	SITE PLAN
Client	M.C. ROHTAK
Location	GIVEN ABOVE
Visit Dated	FEB. 2013
Scale	FIT TO PAPER
REVISION	

MALIK ARCHITECT ASSOCIATES

ENGINEER, ARCHITECT & SURVEYOR

Shop No. 7 Opp. Chotu Ram Park Sainik Rest House
 Civil Road Rohtak Ph. 09466338032, 09416357302, 9812222241
 design_creator07@yahoo.com, malik_architect@yahoo.com

SITE PLAN OF SHIV COMMUNITY CENTER , SITUATED AT HOUSING BOARD COLONY NEAR MARKET , ROHTAK.

TOTAL AREA - 1323.0 SQ. MTR.
 COVD. AREA ON G. FL. - 70.04 SQ. M.



62

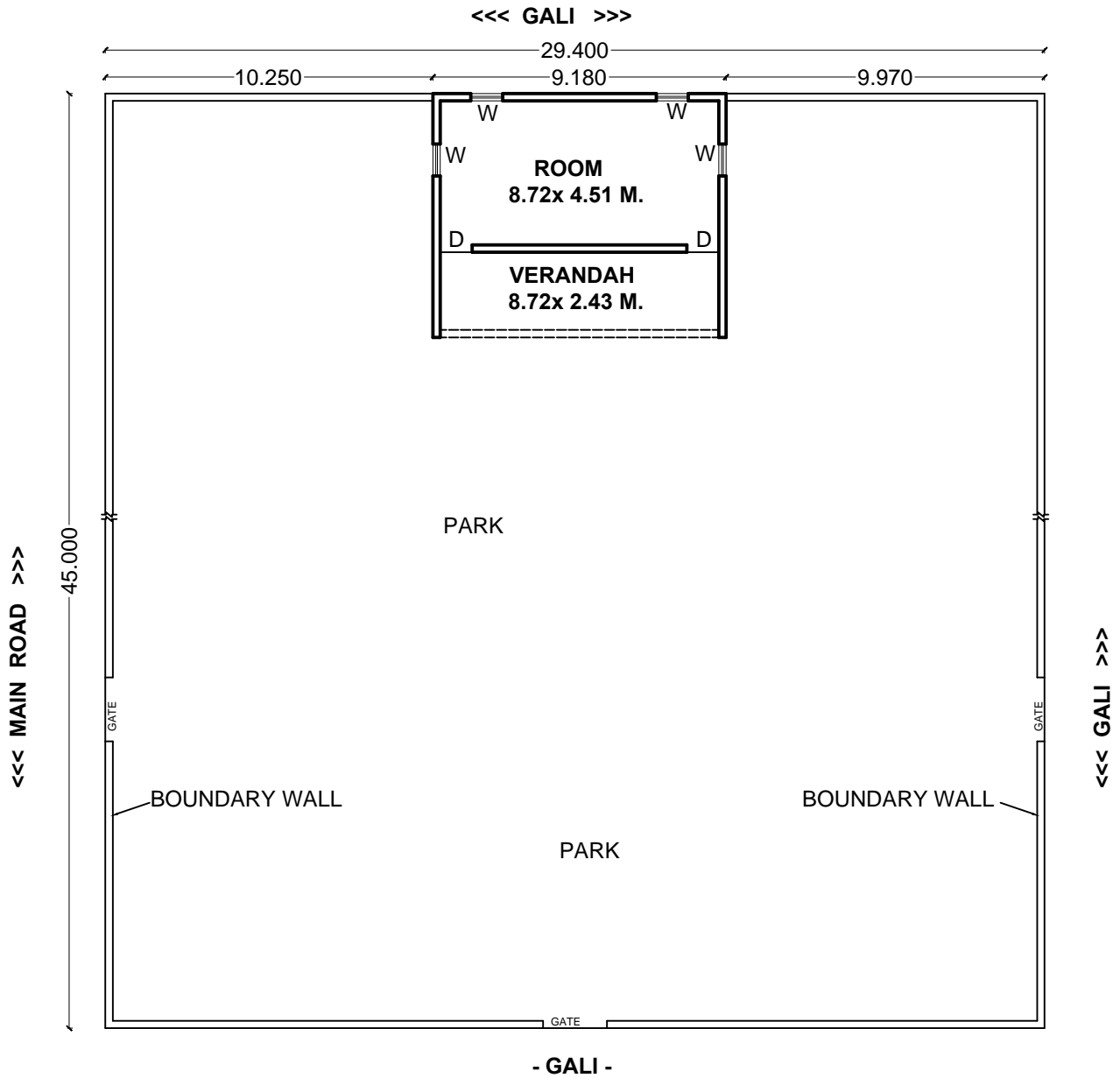

This drawing is copyright. It is the property of Malik Architect Associates is not to be copied, handed or used any other purpose except specify which it has been loaned.

Drg. No.	MCR_56
ISSUED FOR	EXISTING BUILDING PLAN

Prepared By	RANBIR
Pre. Date	FEB. 2013
Drg. Title	SITE PLAN
Client	M.C. ROHTAK
Location	GIVEN ABOVE
Visit Dated	FEB. 2013
Scale	FIT TO PAPER
REVISION	

MALIK ARCHITECT ASSOCIATES

ENGINEER, ARCHITECT & SURVEYOR

Shop No. 7 Opp. Chotu Ram Park Sainik Rest House
 Civil Road Rohtak Ph. 09466338032, 09416357302, 9812222241
 design_creator07@yahoo.com, malik_architect@yahoo.com

SITE PLAN OF A POST OFFICE SITUATED IN MAYUR PARK , JANTA COLONY ROHTAK.

COVD. AREA ON G.F. - 127.21 SQ. M.



69

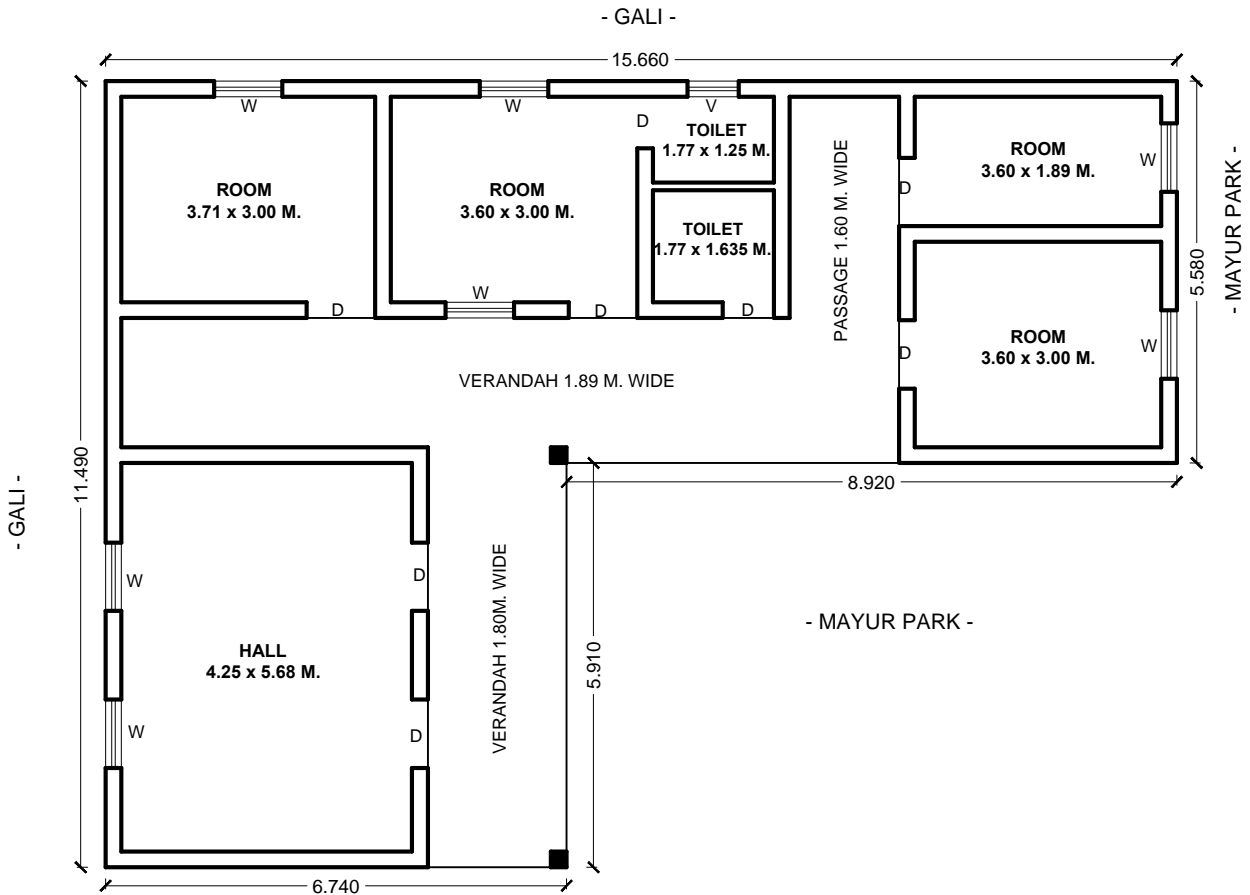

GROUND FLOOR PLAN

- MAYUR PARK -

This drawing is copyright. It is the property of Malik Architect Associates is not to be copied, handed or used any other purpose except specify which it has been loaned.

Drg. No.	MCR_57
ISSUED FOR	EXISTING BUILDING PLAN

Prepared By	ARUN AHLAWAT
Pre. Date	FEB. 2013
Drg. Title	SITE PLAN
Client	M.C. ROHTAK
Location	GIVEN ABOVE
Visit Dated	FEB. 2013
Scale	FIT TO PAPER
REVISION	

MALIK ARCHITECT ASSOCIATES

ENGINEER, ARCHITECT & SURVEYOR

Shop No. 7 Opp. Chotu Ram Park Sainik Rest House
Civil Road Rohtak Ph. 09466338032, 09416357302, 9812222241
design_creator07@yahoo.com, malik_architect@yahoo.com

SITE PLAN OF AMBEDKAR PANCHYAT BHAWAN SITUATED AT AMBEDKAR COLONY ,ROHTAK.

TOTAL AREA - 162.50 SQ. M.
 COVD. AREA ON G. FL. - 108.10 SQ. M.
 COVD. AREA ON F. FL. - 108.10 SQ. M.
 TOTAL COVD. AREA - 108.10+108.10 = 216.20 SQ. M.



64

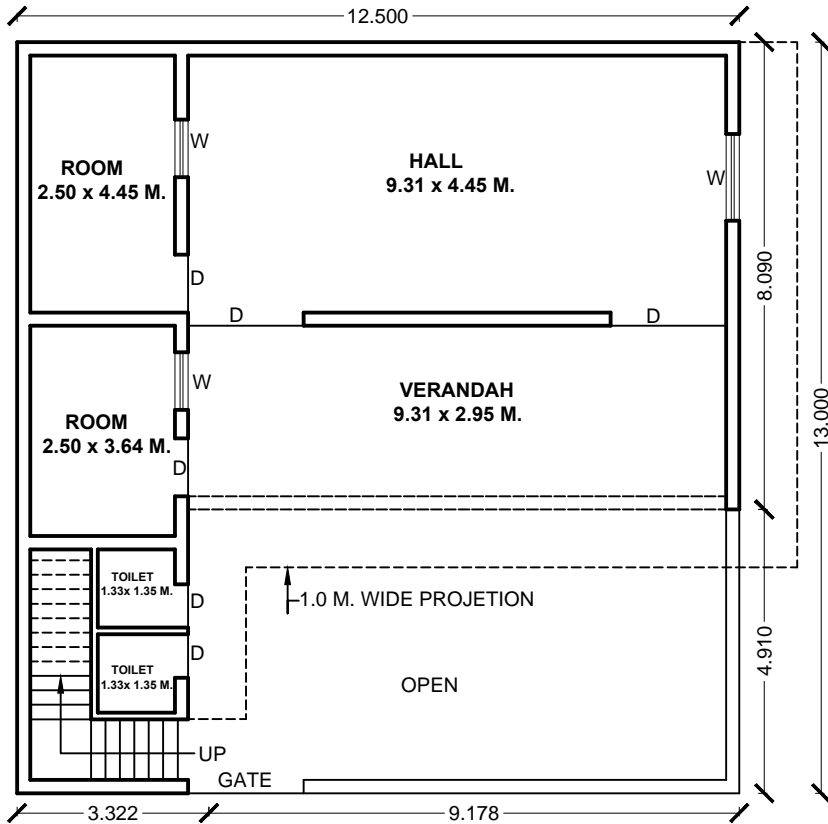

- GALI -
GROUND FLOOR PLAN

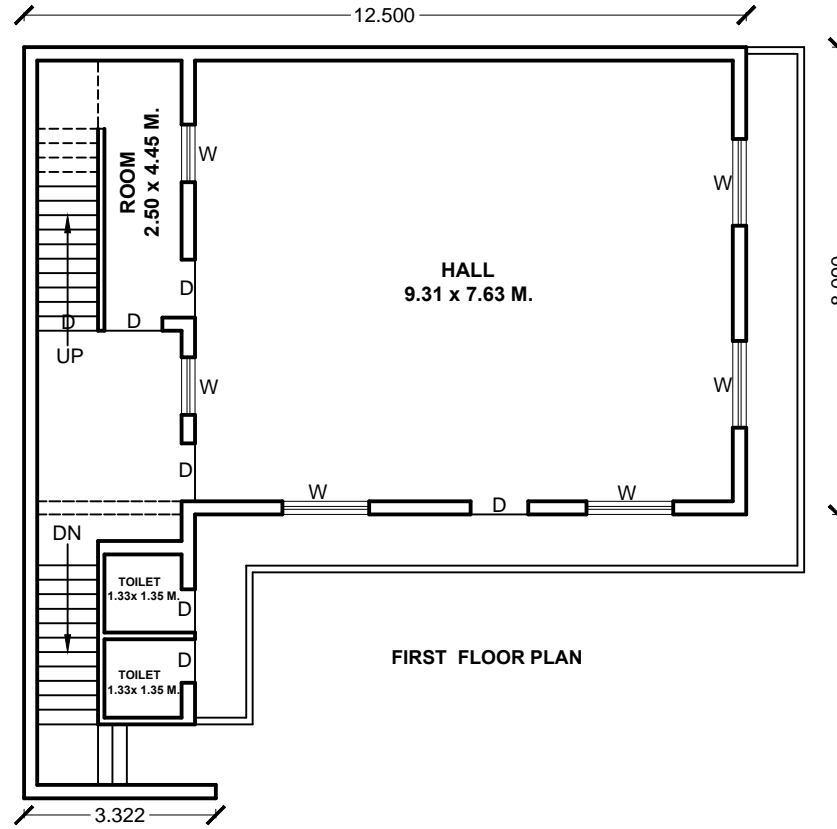

FIRST FLOOR PLAN

ARCHITECT
MALIK ASSOCIATES
 ENGINEER, ARCHITECT & SURVEYOR

Shop No. 7 Opp. Chotu Ram Park Sainik Rest House
 Civil Road Rohtak Ph. 09466338032, 09416357302, 9812222241
 design_creator07@yahoo.com, malik_architect@yahoo.com

This drawing is copyright. It is the property of Malik Architect Associates is not to be reproduced, copied, handed or used to a third party for any purpose other than that for which it has been loaned.	Prepared By	RANBIR
	Pre. Date	FEB. 2013
Drg. No.	Dig. Title	SITE PLAN
	Client	M.C. ROHTAK
ISSUED FOR	Location	GIVEN AOB
	Visit Dated	FEB. 2013
	Scale	FIT TO PAPER
	REVISION	
EXISTING BUILDING PLAN		

SITE PLAN OF DAIRY PROJECT , SITUATED AT KANHELI ROAD ROHTAK.

TOATL COVD. AREA - 780.58 SQ. M.



65

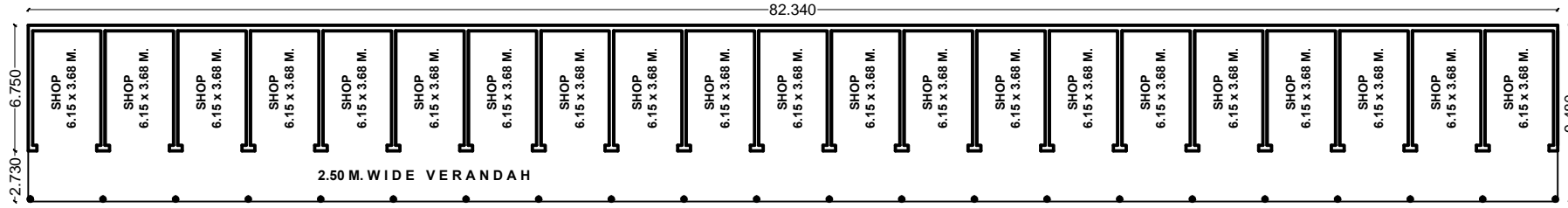

GROUND FLOOR PLAN

MALIK ARCHITECT ASSOCIATES
ENGINEER, ARCHITECT & SURVEYOR

Shop No. 7 Opp. Chotu Ram Park Sainik Rest House
Civil Road Rohtak Ph. 09466338032, 09416357302, 9812222241
design_creator07@yahoo.com, malik_architect@yahoo.com

This drawing is copyright. It is the property of Malik Architect Associates is not to be reproduced, copied, handed or used to a third party for any purpose other than that for which it has been loaned.	Prepared By	RANBIR
	Pre. Date	FEB, 2013
Dwg. No.	MCR_59	
Client	M.C. ROHTAK	
Location	GIVEN AOB	
Visit Dated	FEB, 2013	
Scale	FIT TO PAPER	
ISSUED FOR	EXISTING BUILDING PLAN	
REVISION		

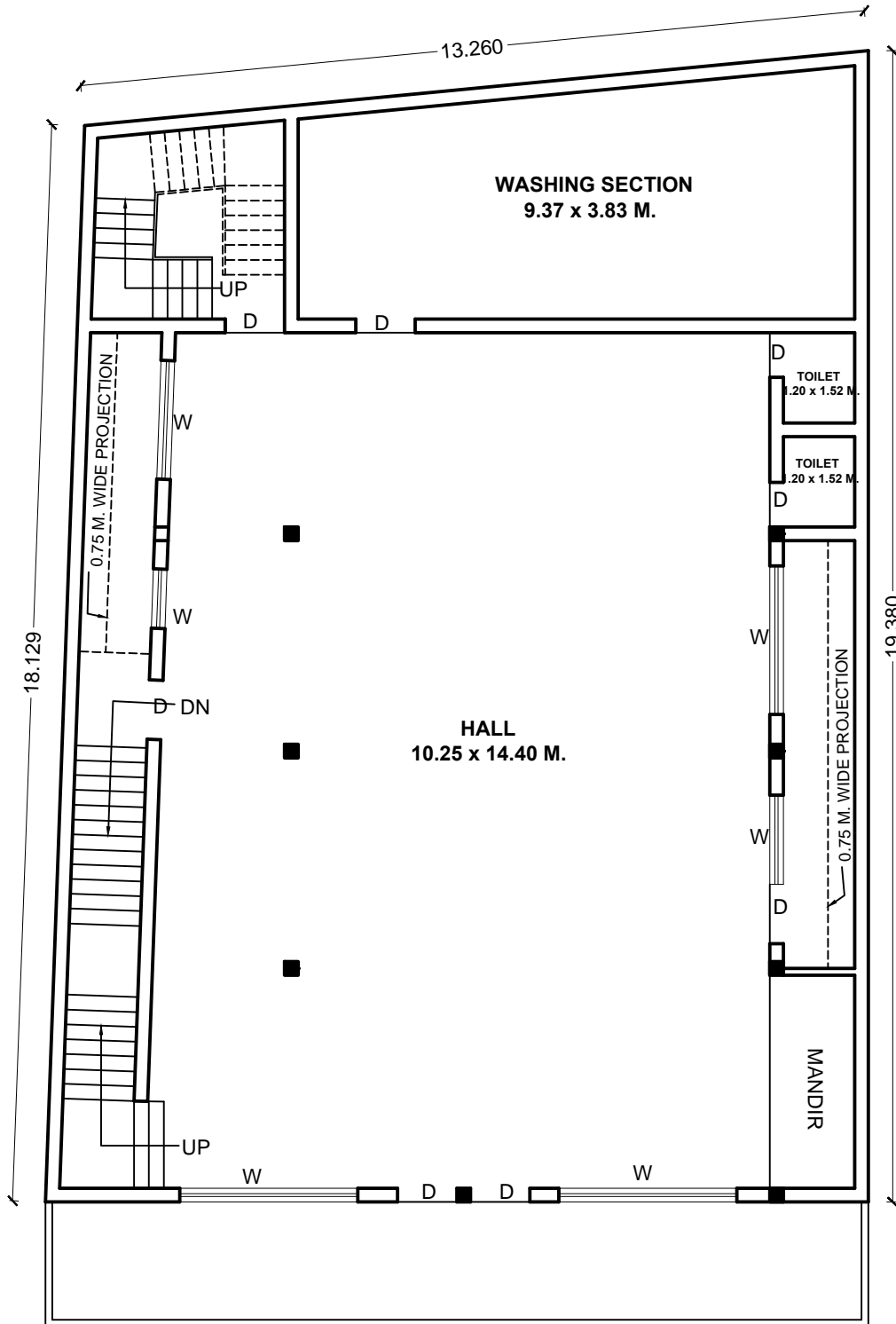

FIRST FLOOR PLAN

This drawing is copyright. It is the property of Malik Architect Associates is not to be copied, handed or used any other purpose except specify which it has been loaned.

Drg. No.	MCR_60
ISSUED FOR	EXISTING BUILDING PLAN

Prepared By	RANBIR
Pre. Date	FEB. 2013
Drg. Title	SITE PLAN
Client	M.C. ROHTAK
Location	GIVEN ABOVE
Visit Dated	FEB. 2013
Scale	FIT TO PAPER
REVISION	

MALIK ARCHITECT ASSOCIATES
ENGINEER, ARCHITECT & SURVEYOR

Shop No. 7 Opp. Chotu Ram Park Sainik Rest House
Civil Road Rohtak Ph. 09466338032, 09416357302, 9812222241
design_creator07@yahoo.com, malik_architect@yahoo.com

SITE PLAN OF DUSTBIN LAND SITUATED NEAR CIA STAFF, ROHTAK.

TOTAL AREA - 76.74 SQ. MTR.



05

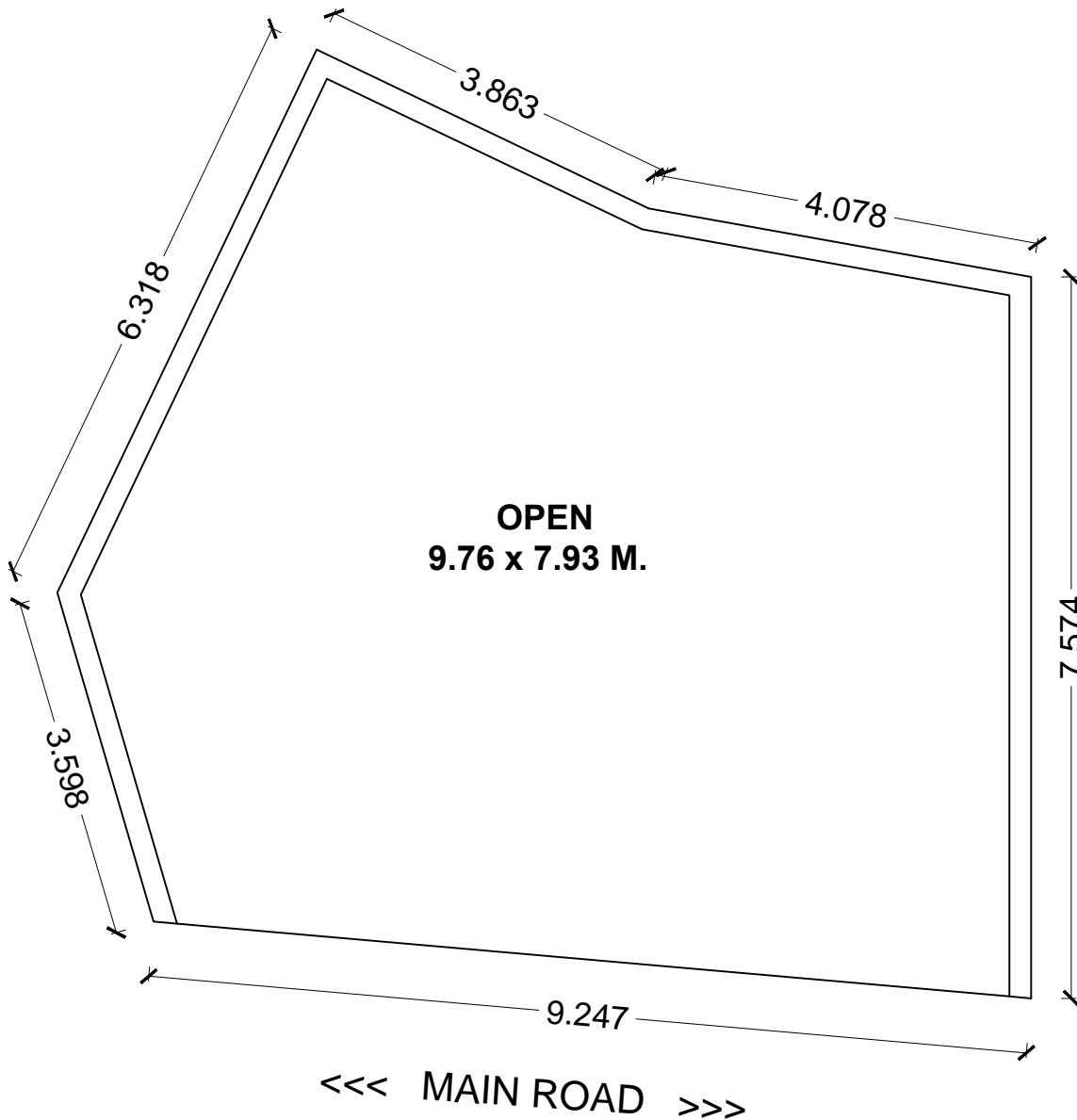

This drawing is copyright. It is the property of Malik Architect Associates is not to be copied, handed or used any other purpose except specify which it has been loaned.

Drg. No.	MCR_61
ISSUED FOR	EXISTING BUILDING PLAN

Prepared By	RANBIR
Pre. Date	FEB. 2013
Drg. Title.	SITE PLAN
Client	M.C. ROHTAK
Location	GIVEN ABOVE
Visit Dated	FEB. 2013
Scale	FIT TO PAPER
REVISION	

MALIK ARCHITECT ASSOCIATES

ENGINEER, ARCHITECT & SURVEYOR

Shop No. 7 Opp. Chotu Ram Park Sainik Rest House
Civil Road Rohtak Ph. 09466338032, 09416357302, 9812222241
design_creator07@yahoo.com, malik_architect@yahoo.com

SITE PLAN OF NEW KABIR DHARAMSALA SITUATED AT KHOKHARA KOTH ,ROHTAK.

TOTAL AREA - 237.20 SQ. MTR.
 OPEN. AREA ON G. FL. - 85.78 SQ. M.
 COVD. AREA ON G. FL. - 151.42 SQ. M.



36

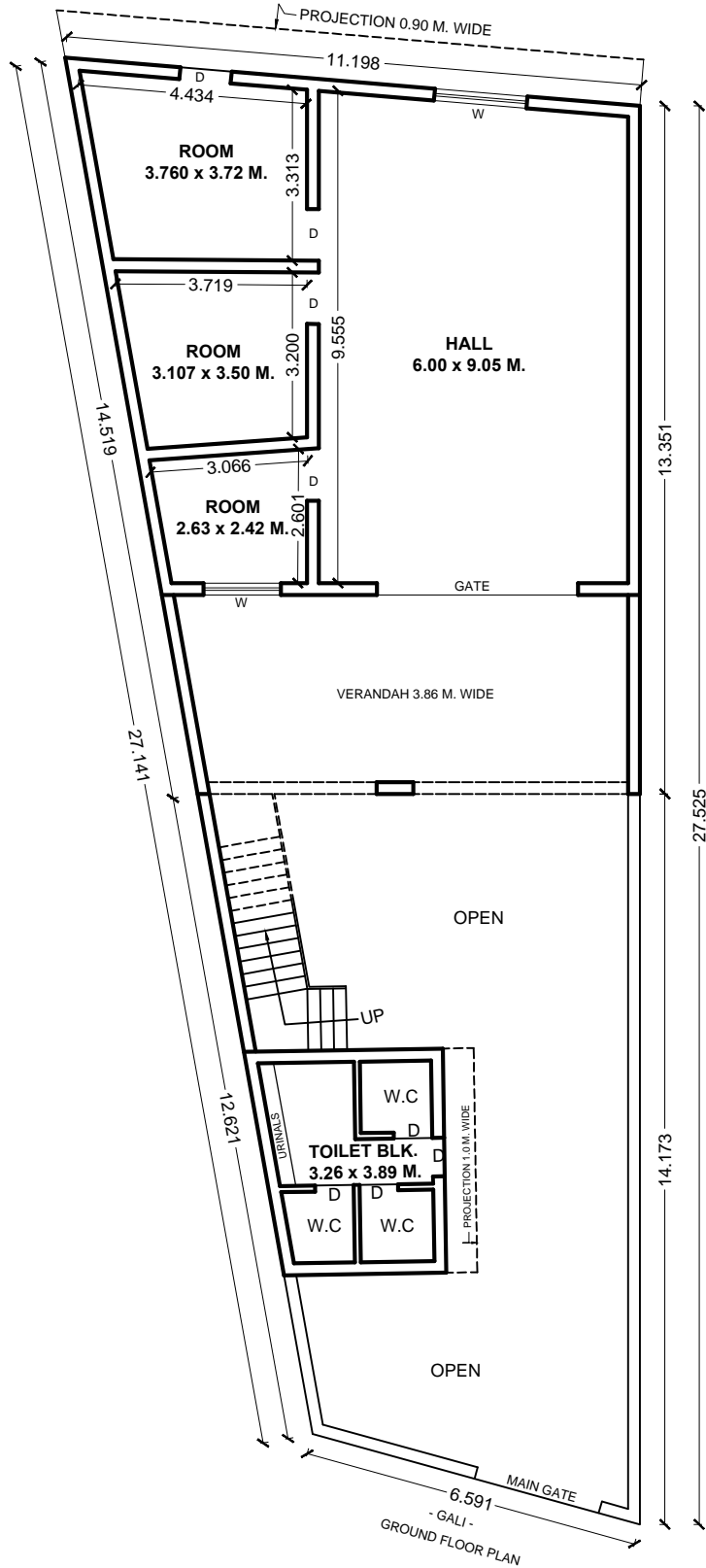

This drawing is copyright. It is the property of Malik Architect Associates is not to be copied, handed or used any other purpose except specify which it has been loaned.

Drg. No.	MCR_62
ISSUED FOR	EXISTING BUILDING PLAN

Prepared By	RANBIR
Pre. Date	FEB. 2013
Drg. Title	SITE PLAN
Client	M.C. ROHTAK
Location	GIVEN ABOVE
Visit Dated	FEB. 2013
Scale	FIT TO PAPER
REVISION	

MALIK ARCHITECT ASSOCIATES
 ENGINEER, ARCHITECT & SURVEYOR

Shop No. 7 Opp. Chotu Ram Park Sainik Rest House
 Civil Road Rohtak Ph. 09466338032, 09416357302, 9812222241
 design_creator07@yahoo.com, malik_architect@yahoo.com

SITE PLAN OF BALMIKI CHOPAL SITUATED AT DAIRY MOHALLA ,ROHTAK.

TOTAL AREA - 130.51 SQ. MTR.

COVD. AREA ON G. FL. - 84.44 SQ. M.

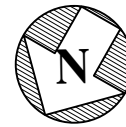

34

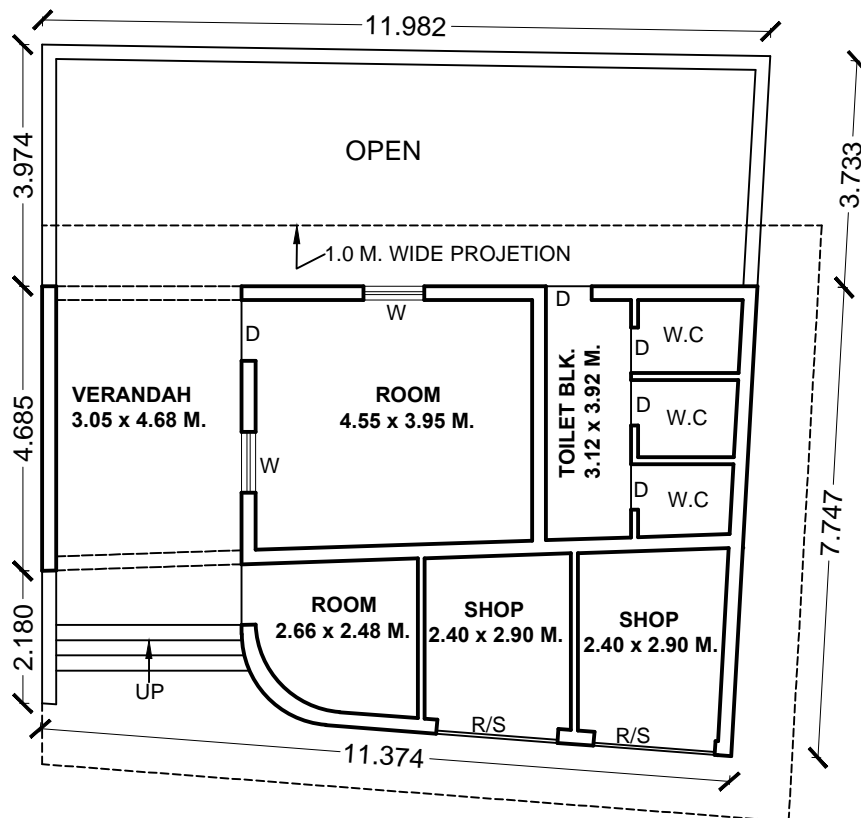

GROUND FLOOR PLAN

This drawing is copyright. It is the property of Malik Architect Associates is not to be copied, handed or used any other purpose except specify which it has been loaned.

Drg. No.	MCR_63
ISSUED FOR	EXISTING BUILDING PLAN

Prepared By	RANBIR
Pre. Date	FEB. 2013
Drg. Title	SITE PLAN
Client	M.C. ROHTAK
Location	GIVEN ABOVE
Visit Dated	FEB. 2013
Scale	FIT TO PAPER
REVISION	

MALIK ARCHITECT ASSOCIATES

ENGINEER, ARCHITECT & SURVEYOR

Shop No. 7 Opp. Chotu Ram Park Sainik Rest House
 Civil Road Rohtak Ph. 09466338032, 09416357302, 9812222241
 design_creator07@yahoo.com, malik_architect@yahoo.com

SITE PLAN OF COMMUNITY CENTER (SILAI CENTER) , SITUATED AT PREM NAGAR ROHTAK.

TOTAL AREA ON G. FL. - 1039.14 SQ. M.

COVD. AREA ON G. FL. - 77.33 SQ. M.



52

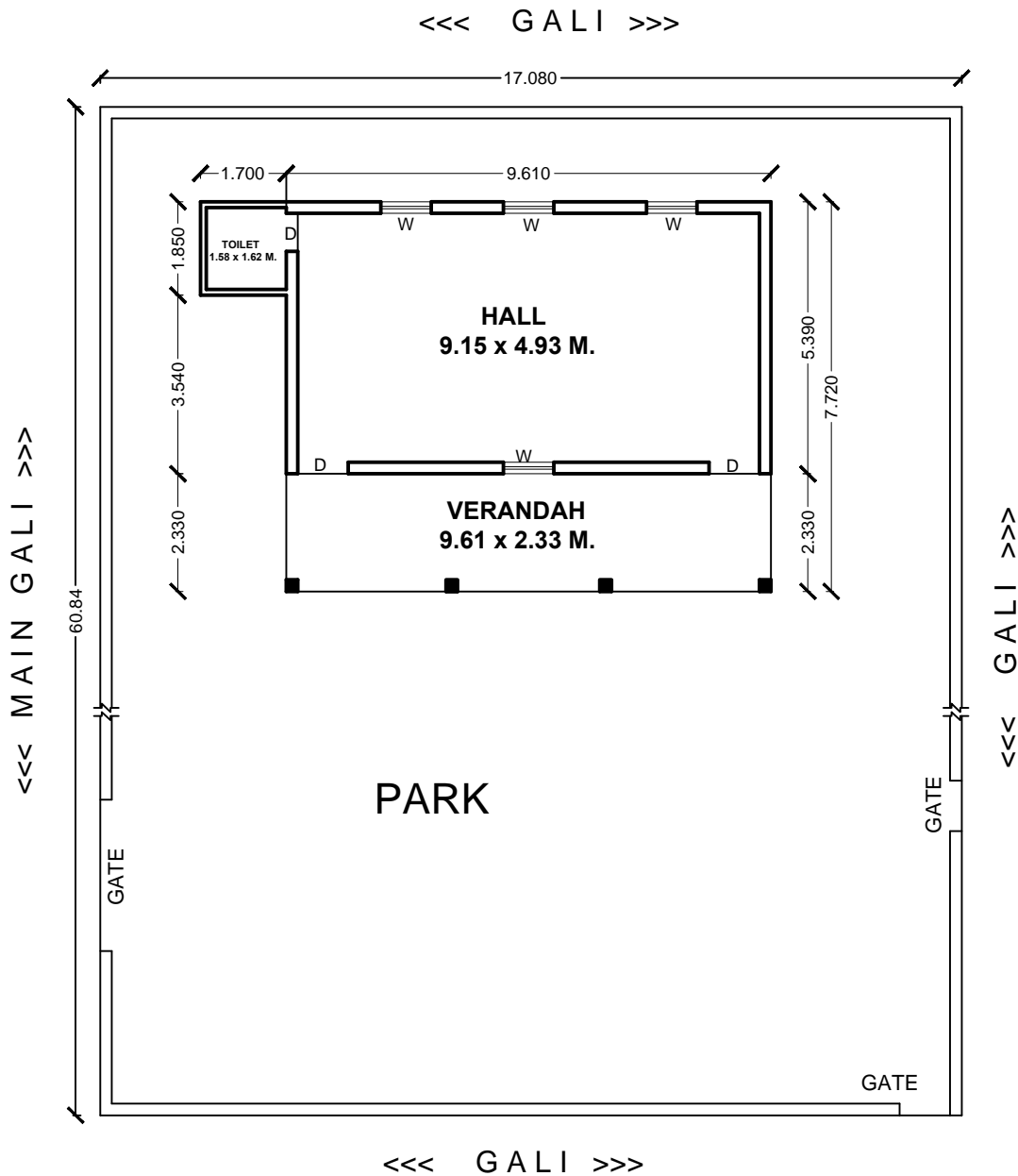

This drawing is copyright. It is the property of Malik Architect Associates is not to be copied, handed or used any other purpose except specify which it has been loaned.

Drg. No.	MCR_64
ISSUED FOR	EXISTING BUILDING PLAN

Prepared By	RANBIR
Pre. Date	FEB. 2013
Drg. Title	SITE PLAN
Client	M.C. ROHTAK
Location	GIVEN ABOVE
Visit Dated	FEB. 2013
Scale	FIT TO PAPER
REVISION	

MALIK ARCHITECT ASSOCIATES
ENGINEER, ARCHITECT & SURVEYOR

Shop No. 7 Opp. Chotu Ram Park Sainik Rest House
Civil Road Rohtak Ph. 09466338032, 09416357302, 9812222241
design_creator07@yahoo.com, malik_architect@yahoo.com

SITE PLAN OF MUNICIPAL HOUSE SITUATED AT MAIN SONIPET ROAD ,ROHTAK.



01

TOTAL AREA = 1194.23 SQ. M.
 COVD. AREA ON G. FLOOR = 250.41 SQ. M.
 COVD. AREA ON FIRST FLOOR = 33.49 SQ. M.
 TOTAL AREA ON ALL FLOOR :-
 250.41+33.49 = 283.90 SQ. M.



GROUND FLOOR

This drawing is copyright. It is the property of Malik Architect Associates is not to be copied, handed or used any other purpose except specify which it has been loaned.

Drg. No.	MCR_65
ISSUED FOR	EXISTING BUILDING PLAN

Prepared By	RANBIR
Pre. Date	FEB. 2013
Drg. Title	SITE PLAN
Client	M.C. ROHTAK
Location	GIVEN ABOVE
Visit Dated	FEB. 2013
Scale	FIT TO PAPER
REVISION	

MALIK ARCHITECT ASSOCIATES

ENGINEER, ARCHITECT & SURVEYOR

Shop No. 7 Opp. Chotu Ram Park Sainik Rest House
 Civil Road Rohtak Ph. 09466338032, 09416357302, 9812222241
 design_creator07@yahoo.com, malik_architect@yahoo.com

SITE PLAN OF A PUBLIC UTILITY SITUATED AT OUTER QUILA ROAD, ROHTAK.

COVD. AREA ON G.F. - 61.84 SQ. M.

COVD. AREA ON F.F. - 36.45 SQ. M.



77

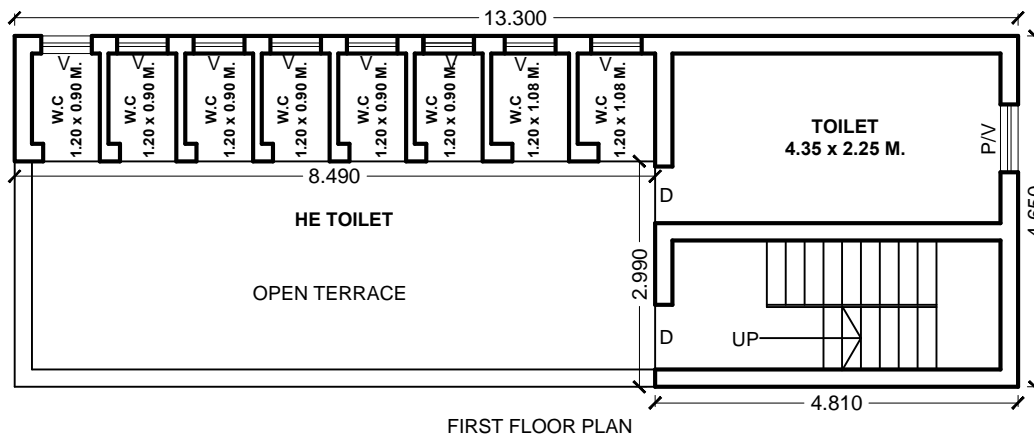
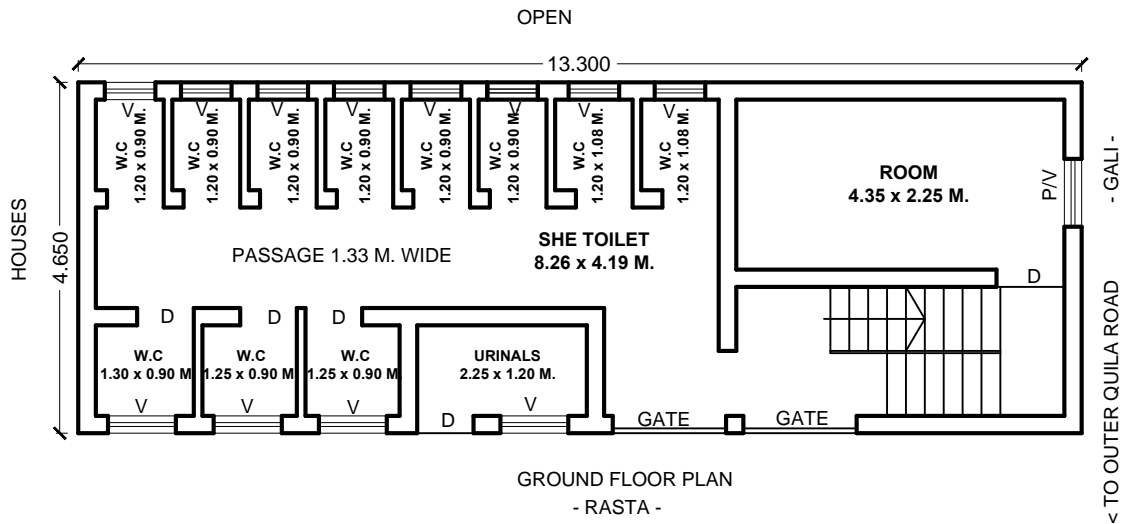

This drawing is copyright. It is the property of Malik Architect Associates is not to be copied, handed or used any other purpose except specify which it has been loaned.

Drg. No. MCR_66

Prepared By ARUN AHLAWAT

Pre. Date FEB. 2013

Drg. Title. SITE PLAN

Client M.C. ROHTAK

Location GIVEN ABOVE

Visit Dated FEB. 2013

Scale FIT TO PAPER

REVISION

ISSUED FOR EXISTING BUILDING PLAN



MALIK ARCHITECT ASSOCIATES

ENGINEER, ARCHITECT & SURVEYOR

Shop No. 7 Opp. Chotu Ram Park Sainik Rest House
Civil Road Rohtak Ph. 09466338032, 09416357302, 9812222241
design_creator07@yahoo.com, malik_architect@yahoo.com

SITE PLAN OF DHOBI GHAT SITUATED AT SONIPAT STAND , ROHTAK.

TOTAL AREA ON GROUND FLOOR = 523.53 SQ. M.
 TIN SHADE AREA = 13.58 SQ. M.



50

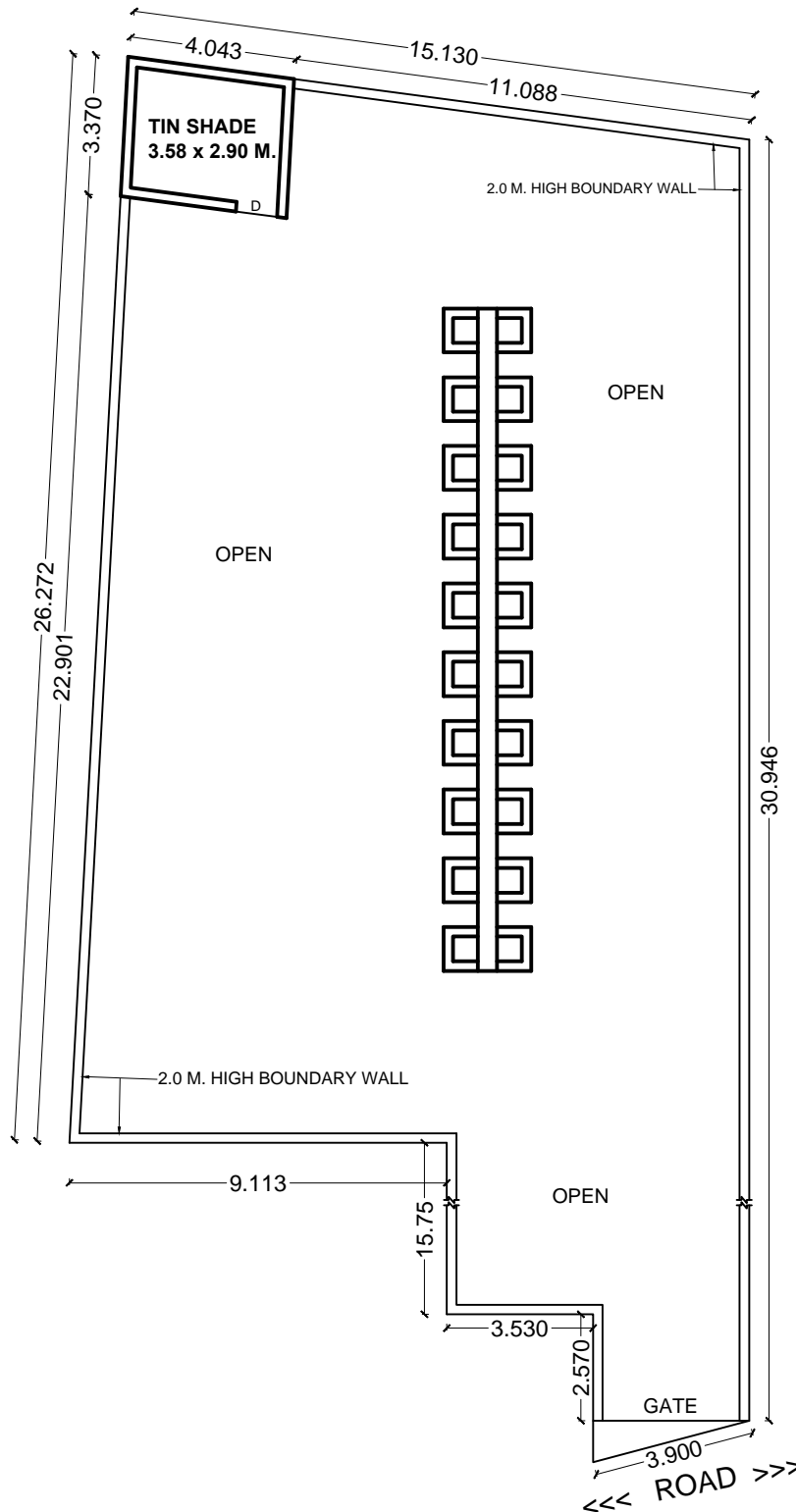

This drawing is copyright. It is the property of Malik Architect Associates is not to be copied, handed or used any other purpose except specify which it has been loaned.

Drg. No.	MCR_67
ISSUED FOR	EXISTING BUILDING PLAN

Prepared By	RANBIR
Pre. Date	FEB. 2013
Drg. Title	SITE PLAN
Client	M.C. ROHTAK
Location	GIVEN ABOVE
Visit Dated	FEB. 2013
Scale	FIT TO PAPER
REVISION	

MALIK ARCHITECT ASSOCIATES

ENGINEER, ARCHITECT & SURVEYOR

Shop No. 7 Opp. Chotu Ram Park Sainik Rest House
 Civil Road Rohtak Ph. 09466338032, 09416357302, 9812222241
 design_creator07@yahoo.com, malik_architect@yahoo.com

SITE PLAN OF COMMUNITY CENTER SITUATED AT CHINYOT COLONY , ROHTAK.

TOTAL AREA ON GROUND FLOOR = 945.19 SQ. M.
 COVD AREA ON G. FLOOR = 242.50 SQ. M.



59

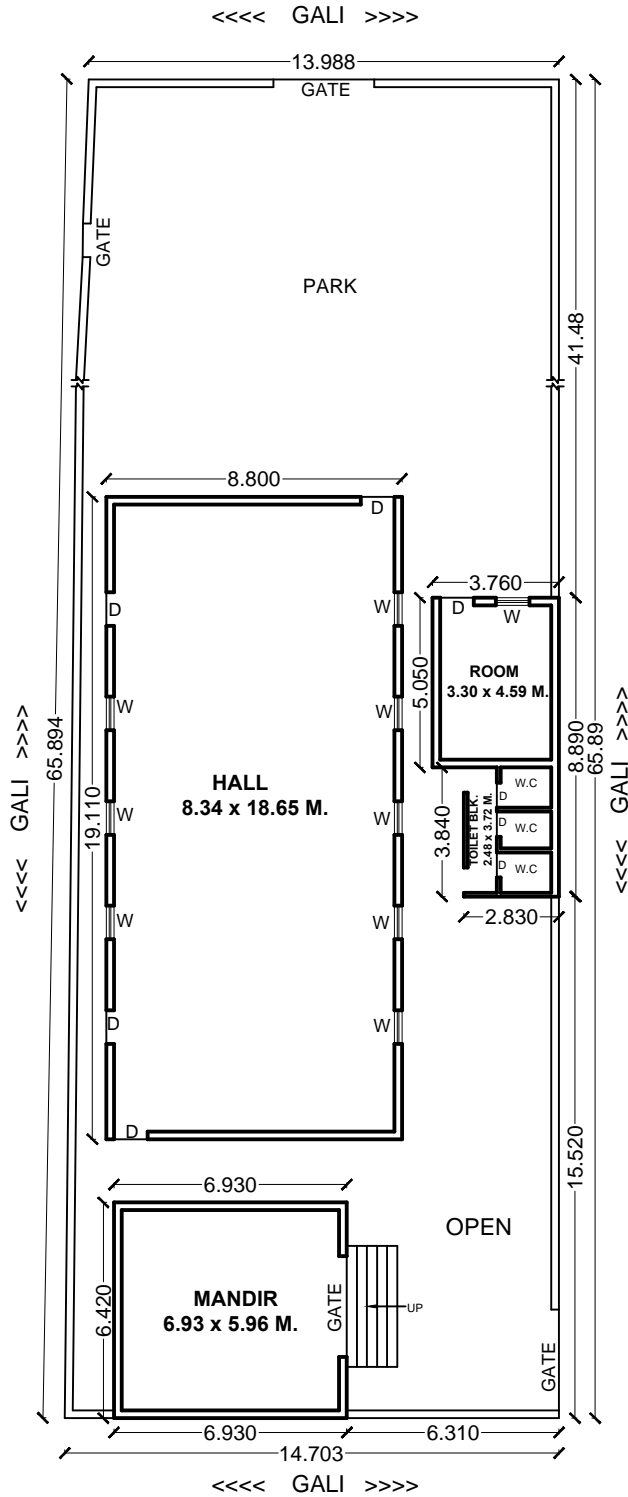

This drawing is copyright. It is the property of Malik Architect Associates is not to be copied, handed or used any other purpose except specify which it has been loaned.

Drg. No.	MCR_68
ISSUED FOR	EXISTING BUILDING PLAN

Prepared By	PARVESH MALIK
Pre. Date	FEB. 2013
Drg. Title	SITE PLAN
Client	M.C. ROHTAK
Location	GIVEN ABOVE
Visit Dated	FEB. 2013
Scale	FIT TO PAPER
REVISION	

MALIK ARCHITECT ASSOCIATES
 ENGINEER, ARCHITECT & SURVEYOR

Shop No. 7 Opp. Chotu Ram Park Sainik Rest House
 Civil Road Rohtak Ph. 09466338032, 09416357302, 9812222241
 design_creator07@yahoo.com, malik_architect@yahoo.com

SITE PLAN OF BHAGAT CHAMAN LAL DHARAMSALA/ HARI MANDIR, SITUATED AT AADARASH NAGAR, ROHTAK.

TOTAL AREA ON GROUND FLOOR = 249.69 SQ. M.
 COVD. AREA ON G. FLOOR = 249.69 SQ. M.
 COVD. AREA ON FIRST FLOOR = 255.12 SQ. M.
 TOTAL AREA ON ALL FLOOR :-
 249.69+255.12 = 504.81 SQ. M.

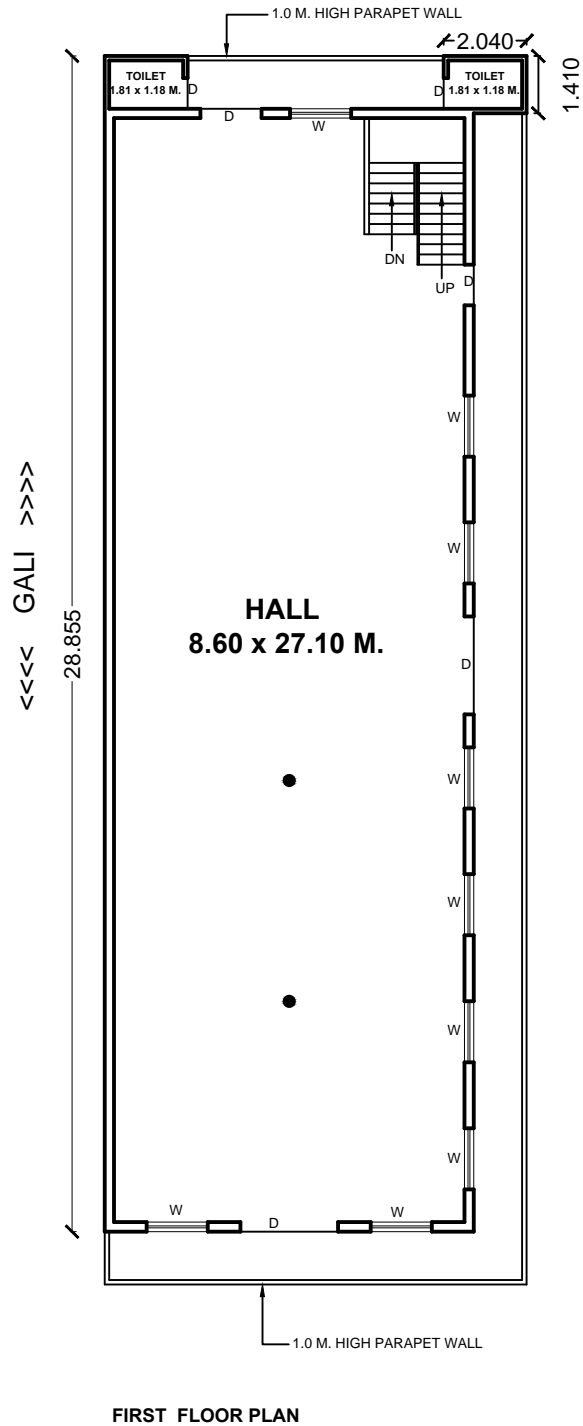
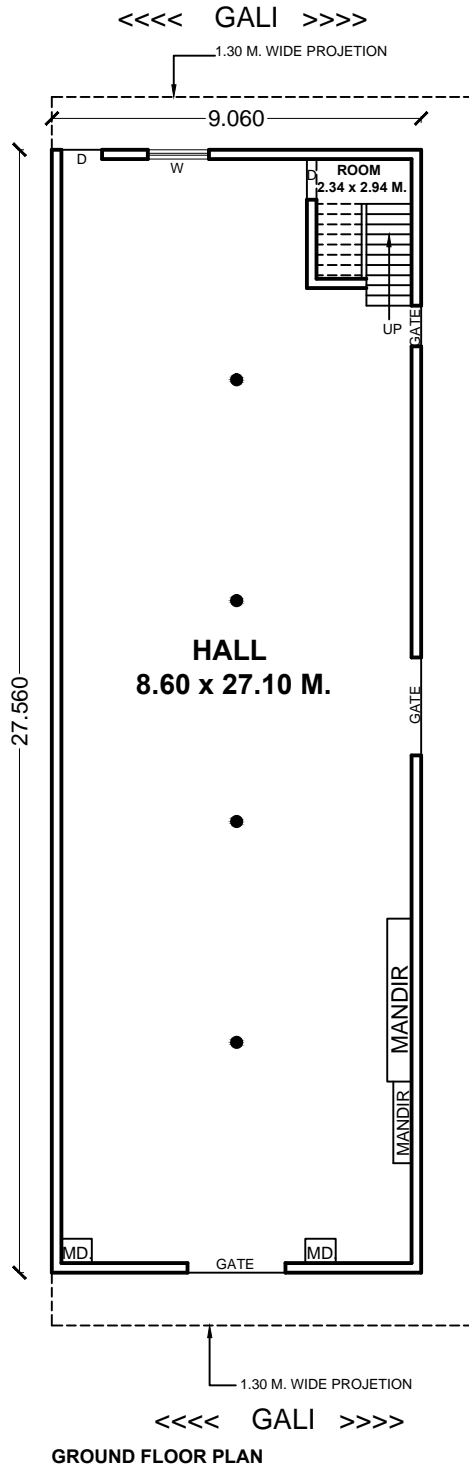

This drawing is copyright. It is the property of Malik Architect Associates is not to be copied, handed or used any other purpose except specify which it has been loaned.

Drg. No.	MCR_69
ISSUED FOR	EXISTING BUILDING PLAN

Prepared By	RANBIR
Pre. Date	FEB. 2013
Drg. Title	SITE PLAN
Client	M.C. ROHTAK
Location	GIVEN ABOVE
Visit Dated	FEB. 2013
Scale	FIT TO PAPER
REVISION	

MALIK ARCHITECT ASSOCIATES

ENGINEER, ARCHITECT & SURVEYOR

Shop No. 7 Opp. Chotu Ram Park Sainik Rest House
 Civil Road Rohtak Ph. 09466338032, 09416357302, 9812222241
 design_creator07@yahoo.com, malik_architect@yahoo.com

SITE PLAN OF PUBLIC UTILITIES, SITUATED AT MADICAL MOR , ROHTAK.
(UNDER CONSTRUCTION SITE)

TOTAL COVD. AREA ON GROUND FLOOR

= 115.60 SQ. M.

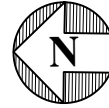

48

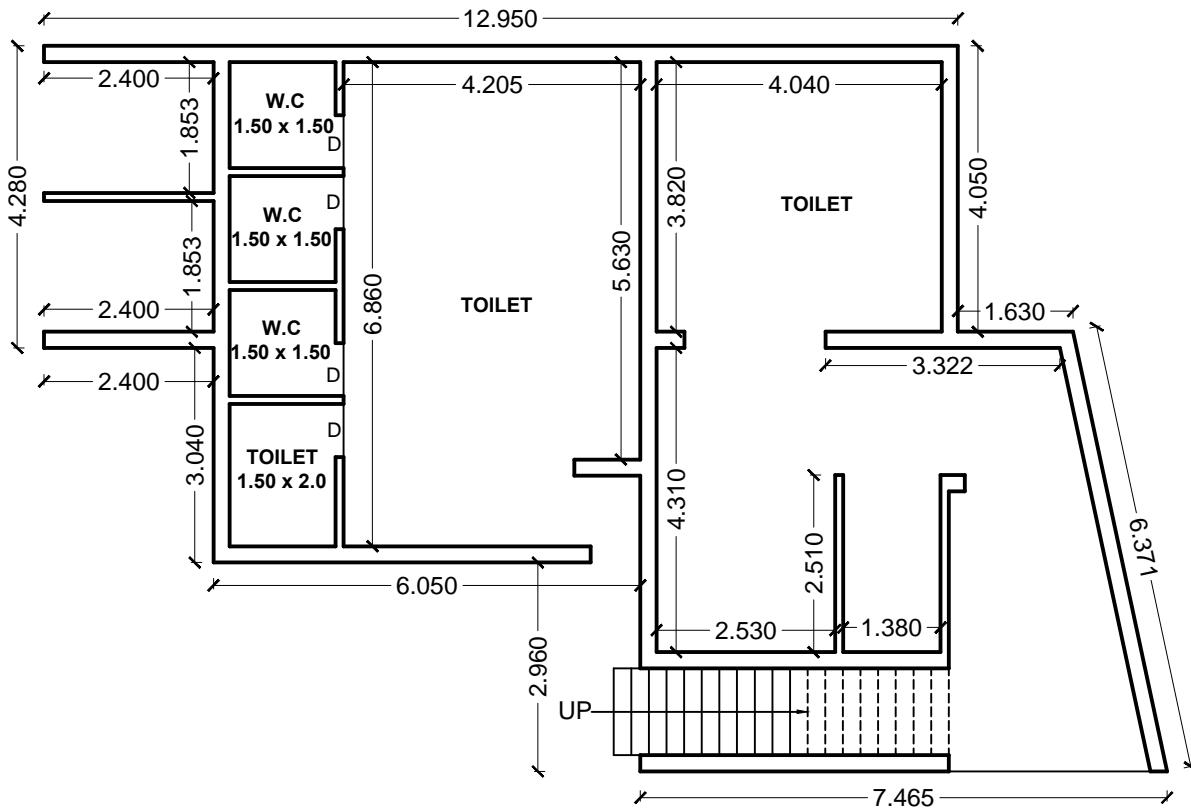

This drawing is copyright. It is the property of Malik Architect Associates is not to be copied, handed or used any other purpose except specify which it has been loaned.

Drg. No.	MCR_70
ISSUED FOR	EXISTING BUILDING PLAN

Prepared By	RANBIR
Pre. Date	FEB. 2013
Drg. Title	SITE PLAN
Client	M.C. ROHTAK
Location	GIVEN ABOVE
Visit Dated	FEB. 2013
Scale	FIT TO PAPER
REVISION	

MALIK ARCHITECT ASSOCIATES

ENGINEER, ARCHITECT & SURVEYOR

Shop No. 7 Opp. Chotu Ram Park Sainik Rest House
 Civil Road Rohtak Ph. 09466338032, 09416357302, 981222241
 design_creator07@yahoo.com, malik_architect@yahoo.com

SITE PLAN OF MC OFFICE MAIN BUILDING SITUATED AT ROHTAK.

TOTAL AREA - 2791.15 SQ. M.

COVD. AREA G.F - 769.04 SQ. M.

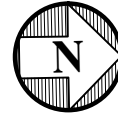

07

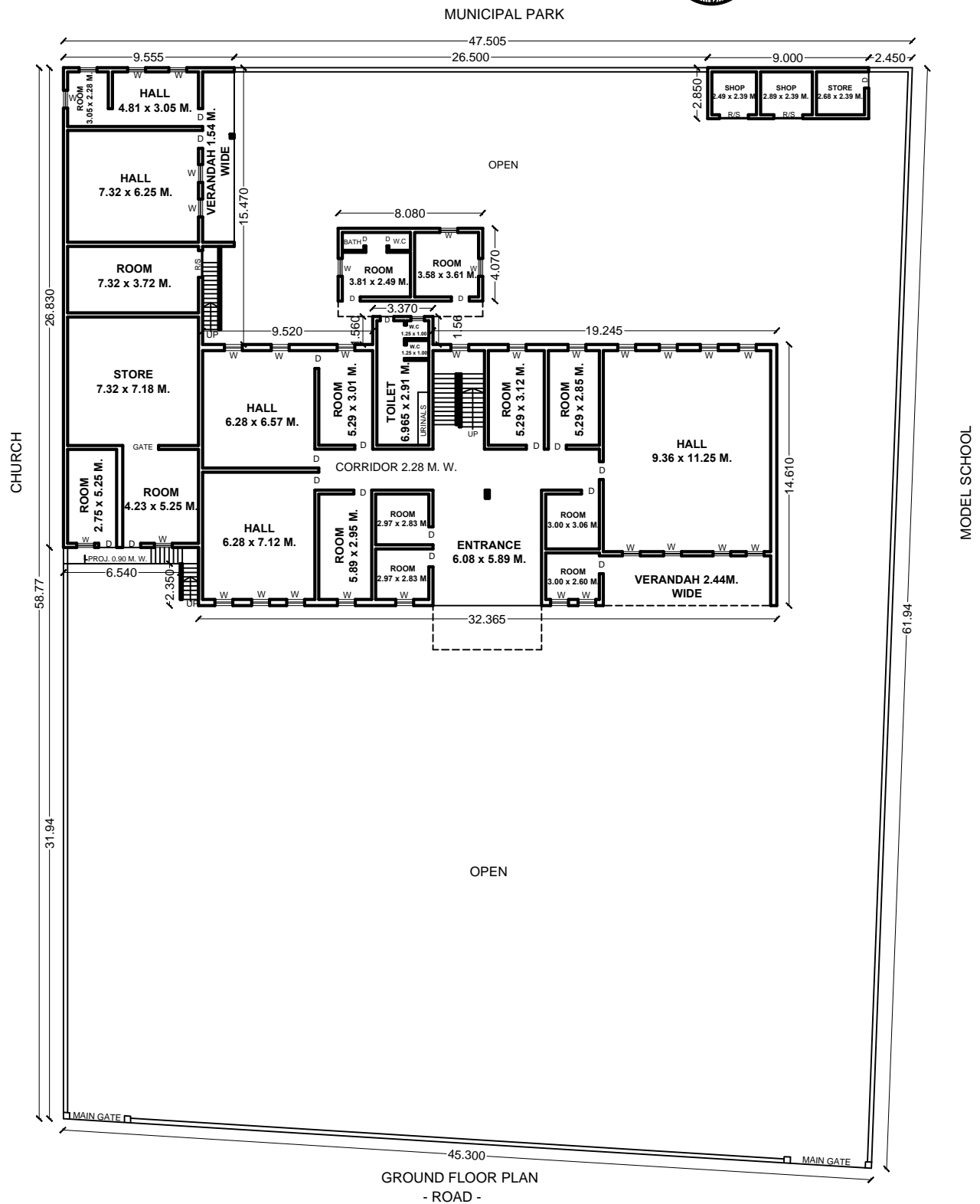

This drawing is copyright. It is the property of Malik Architect Associates is not to be copied, handed or used any other purpose except specify which it has been loaned.

Drg. No.	MCR_71
ISSUED FOR	EXISTING BUILDING PLAN

Prepared By	ARUN AHLAWAT
Pre. Date	FEB. 2013
Drg. Title	SITE PLAN
Client	M.C. ROHTAK
Location	GIVEN ABOVE
Visit Dated	FEB. 2013
Scale	FIT TO PAPER
REVISION	



MALIK ARCHITECT ASSOCIATES

ENGINEER, ARCHITECT & SURVEYOR

Shop No. 7 Opp. Chotu Ram Park Sainik Rest House
Civil Road Rohtak Ph. 09466338032, 09416357302, 9812222241
design_creator07@yahoo.com, malik_architect@yahoo.com

SITE PLAN OF CATTLE POND SITUATED AT DAIRY MOHALLA ROHTAK.

TOTAL AREA = 4929.86 SQ. M.

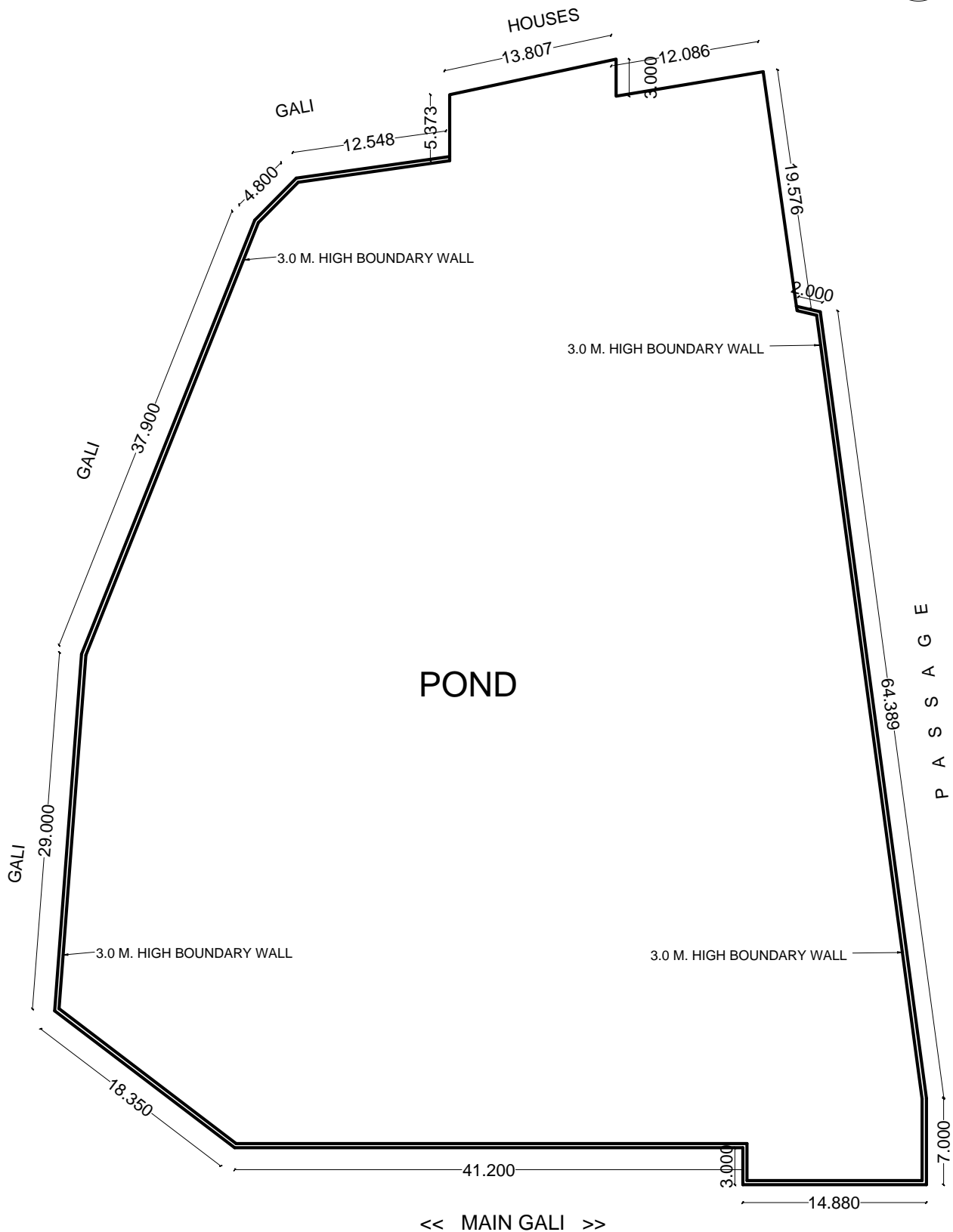
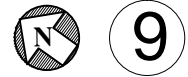

This drawing is copyright. It is the property of Malik Architect Associates is not to be copied, handed or used any other purpose except specify which it has been loaned.

Drg. No.	MCR_72
ISSUED FOR	EXISTING BUILDING PLAN

Prepared By	RANBIR
Pre. Date	FEB. 2013
Drg. Title	SITE PLAN
Client	M.C.R. ROHTAK
Location	GIVEN ABOVE
Visit Dated	N.A.
Scale	FIT TO PAPER
REVISION	

MALIK ARCHITECT ASSOCIATES

ENGINEER, ARCHITECT & SURVEYOR

Shop No. 7 Opp. Chotu Ram Park Sainik Rest House
 Civil Road Rohtak Ph. 09466338032, 09416357302, 9812222241
 design_creator07@yahoo.com, malik_architect@yahoo.com

SITE PLAN OF JANTA COMMUNITY CENTER, SITUATED AT SUGAR MILL COLONY, ROHTAK.

TOTAL AREA = 619.39 SQ. M.
 COVD. AREA ON G. FLOOR = 233.88 SQ. M.

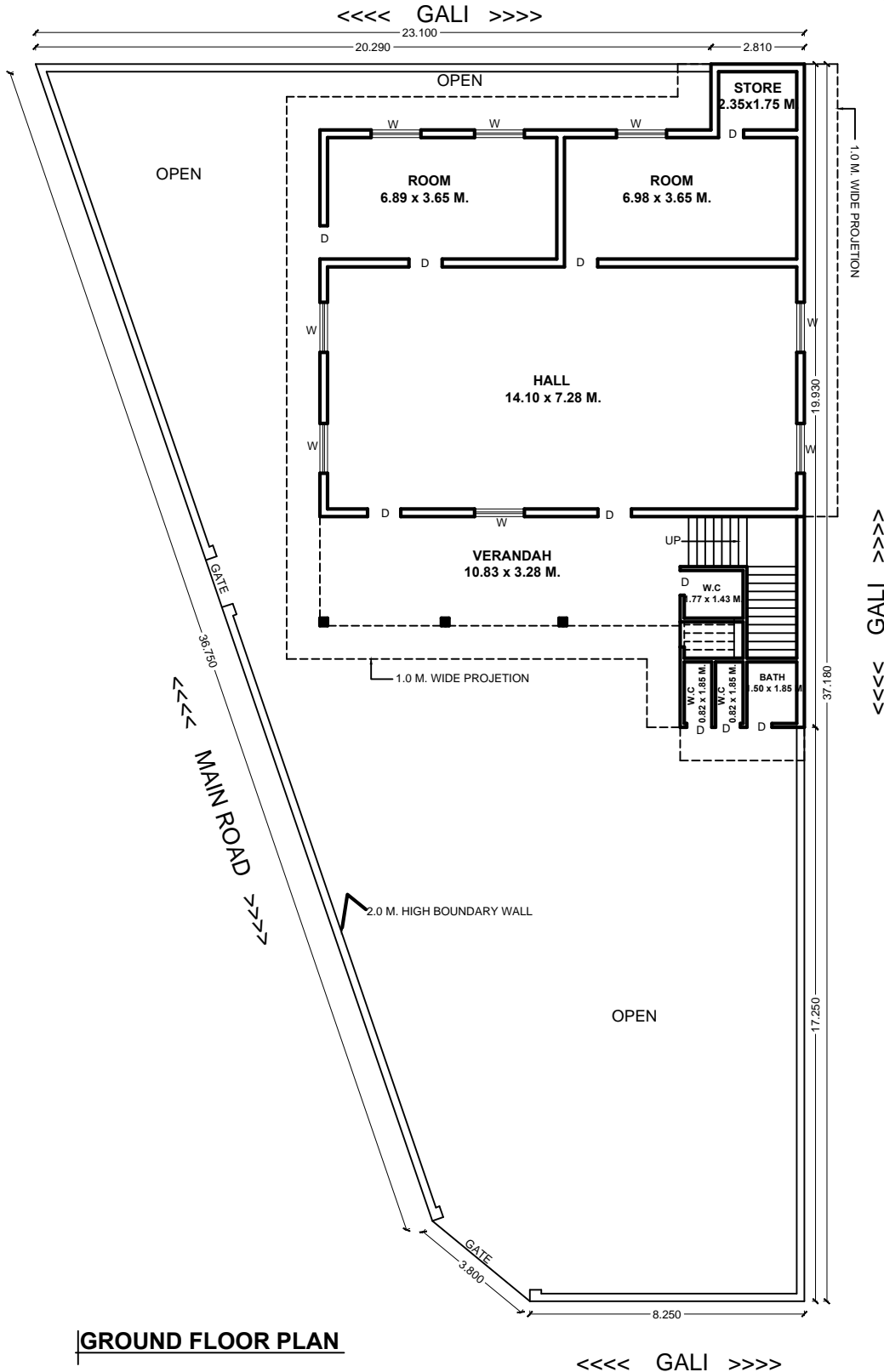

GROUND FLOOR PLAN

This drawing is copyright. It is the property of Malik Architect Associates is not to be copied, handed or used any other purpose except specify which it has been loaned.

Drg. No.	MCR_73
ISSUED FOR	EXISTING BUILDING PLAN

Prepared By	RANBIR
Pre. Date	FEB. 2013
Drg. Title	SITE PLAN
Client	M.C.R. ROHTAK
Location	GIVEN ABOVE
Visit Dated	N.A.
Scale	FIT TO PAPER
REVISION	

Shop No. 7 Opp. Chotu Ram Park Sainik Rest House
 Civil Road Rohtak Ph. 09466338032, 09416357302, 981222241
 design_creator07@yahoo.com, malik_architect@yahoo.com

SITE PLAN OF YADAV DHARAMSALA, SITUATED AT VINAY NAGAR, ROHTAK.

1 OF 2

TOTAL AREA = 457.56 SQ. M.
 COVD. AREA ON G. FLOOR = 258.27 SQ. M.
 COVD. AREA ON F. FLOOR = 203.41 SQ. M.
 TOTAL COVD. AREA :- 258.27+203.41 = 461.68 SQ.M.



42

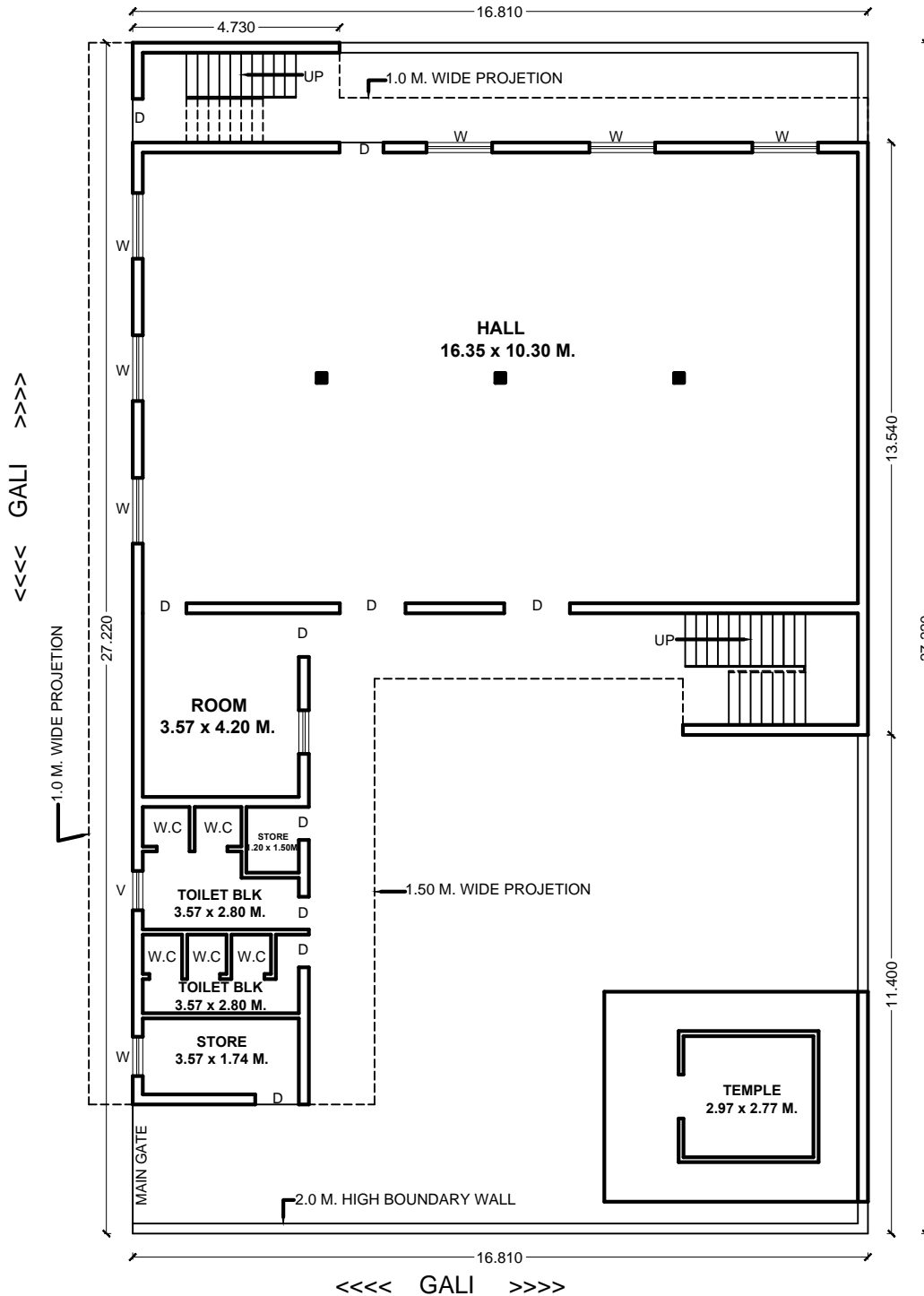

GROUND FLOOR PLAN

This drawing is copyright. It is the property of Malik Architect Associates is not to be copied, handed or used any other purpose except specify which it has been loaned.

Drg. No.	MCR_75
ISSUED FOR	EXISTING BUILDING PLAN

Prepared By	RANBIR
Pre. Date	FEB. 2013
Drg. Title	SITE PLAN
Client	M.C.R. ROHTAK
Location	GIVEN ABOVE
Visit Dated	N.A.
Scale	FIT TO PAPER
REVISION	

MALIK ARCHITECT ASSOCIATES

ENGINEER, ARCHITECT & SURVEYOR

Shop No. 7 Opp. Chotu Ram Park Sainik Rest House
 Civil Road Rohtak Ph. 09466338032, 09416357302, 9812222241
 design_creator07@yahoo.com, malik_architect@yahoo.com

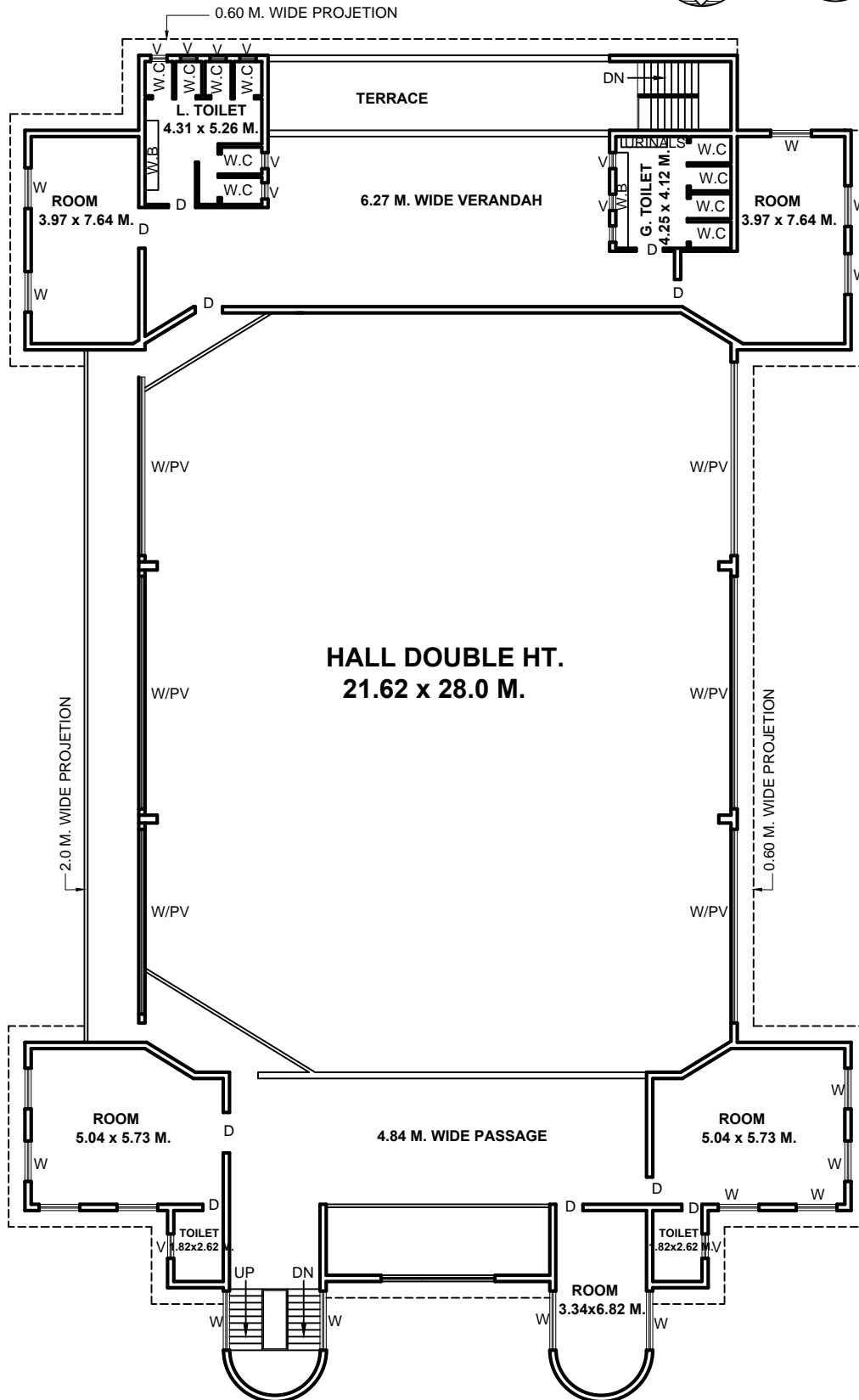

FIRST FLOOR PLAN

This drawing is copyright. It is the property of Malik Architect Associates is not to be copied, handed or used any other purpose except specify which it has been loaned.

Drg. No.	MCR_76
ISSUED FOR	EXISTING PLAN

Prepared By	RANBIR
Pre. Date	FEB. 2013
Drg. Title	SITE PLAN
Client	M.C. ROHTAK
Location	GIVEN ABOVE
Visit Dated	FEB. 2013
Scale	FIT TO PAPER
REVISION	



MALIK ARCHITECT ASSOCIATES

ENGINEER, ARCHITECT & SURVEYOR

Shop No. 7 Opp. Chotu Ram Park Sainik Rest House
Civil Road Rohtak Ph. 09466338032, 09416357302, 9812222241
design_creator07@yahoo.com, malik_architect@yahoo.com



73

2 OF 2

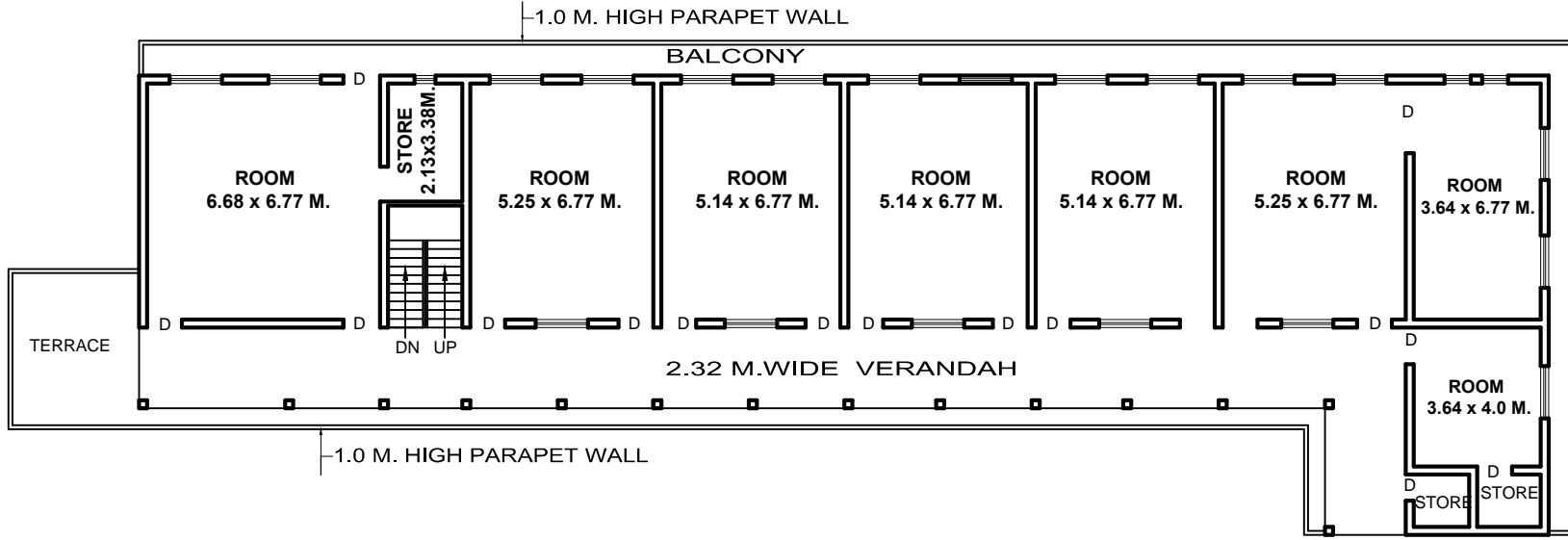

FIRST FLOOR PLAN

ARCHITECT
ASSOCIATES
MALIK
ENGINEER, ARCHITECT & SURVEYOR

Shop No. 7 Opp. Chotu Ram Park Sainik Rest House
Civil Road Rohtak Ph. 09466338032, 09416357302, 9812222241
design_creator07@yahoo.com, malik_architect@yahoo.com

This drawing is copyright. It is the property of Malik Architect Associates is not to be reproduced, copied, handed or used to a third party for any purpose other than that for which it has been loaned.	Prepared By	RANBIR
	Pre. Date	FEB. 2013
	Dwg. Title	SITE PLAN
	Client	MC ROHTAK ROHTAK
Dwg. No.	MCR_77	
	Location	
	Visit Dated	N.A.
	Scale	FIT TO PAPER
ISSUED FOR		EXISTING BUILDING PLAN
	REVISION	

SITE PLAN OF SORGARAN CHOPAL, SITUATED BABRA MOHLLA SORGARAN GALI, ROHTAK.



80

TOTAL AREA = 365.14 SQ. M.
 COVD. AREA ON G. FLOOR = 295.0 SQ. M.

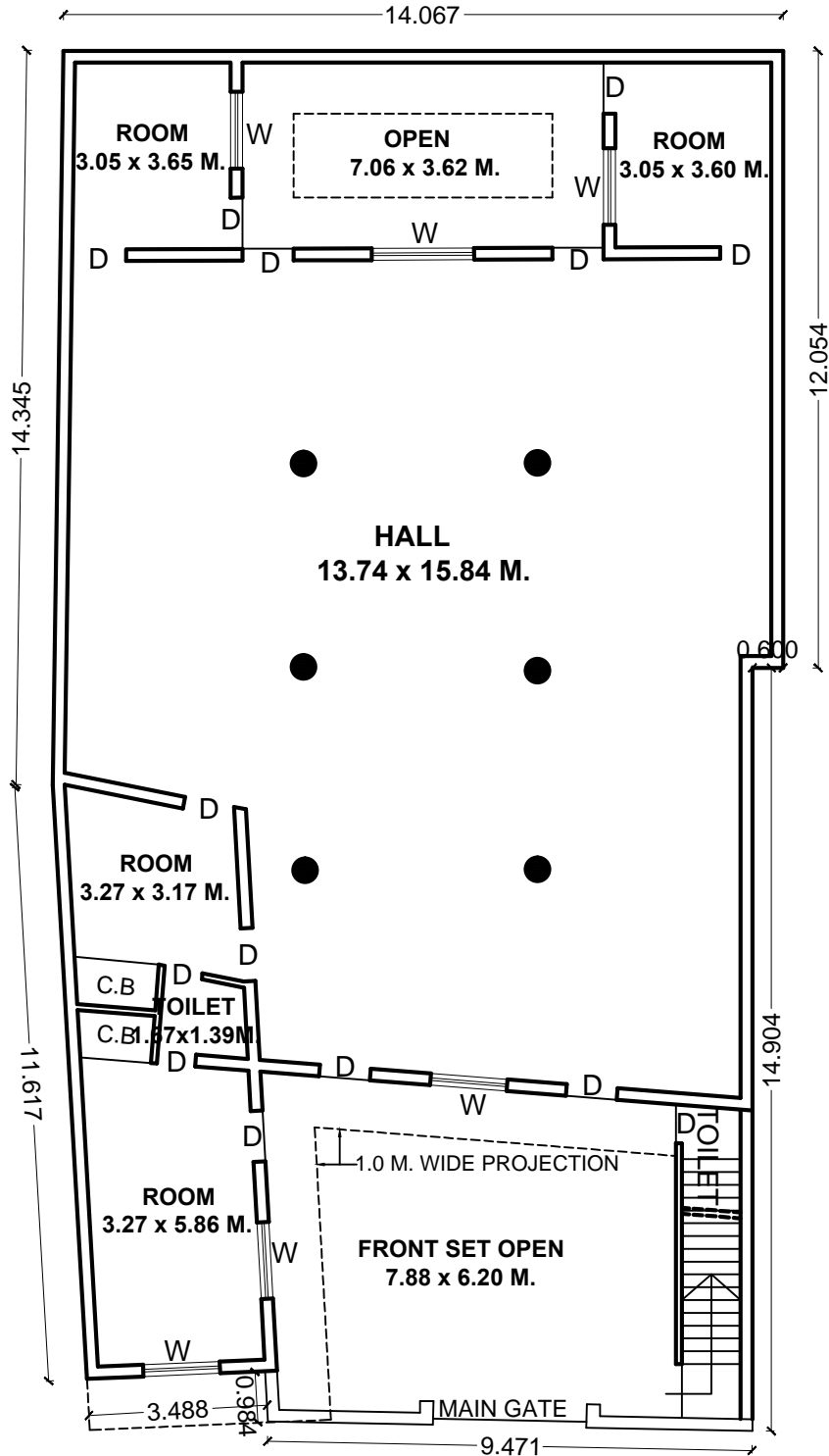

<<< MAIN GALI >>>

GROUND FLOOR PLAN

This drawing is copyright. It is the property of Malik Architect Associates is not to be copied, handed or used any other purpose except specify which it has been loaned.

Drg. No.	MCR_78
ISSUED FOR	EXISTING BUILDING PLAN

Prepared By	RANBIR
Pre. Date	FEB. 2013
Drg. Title	SITE PLAN
Client	M.C. ROHTAK
Location	GIVEN ABOVE
Visit Dated	N.A.
Scale	FIT TO PAPER
REVISION	

MALIK ARCHITECT ASSOCIATES
 ENGINEER, ARCHITECT & SURVEYOR

Shop No. 7 Opp. Chotu Ram Park Sainik Rest House
 Civil Road Rohtak Ph. 09466338032, 09416357302, 9812222241
 design_creator07@yahoo.com, malik_architect@yahoo.com

SITE PLAN OF BHAT CHOPAL, SITUATED AT SHAYAM COLONY, ROHTAK.



10

TOTAL AREA = 121.66 SQ. M.
 COVD. AREA ON G. FLOOR = 79.0 SQ. M.
 COVD. AREA ON F. FLOOR = 47.42 SQ. M.
 TOTAL COVD. AREA = 126.42 SQ. M.

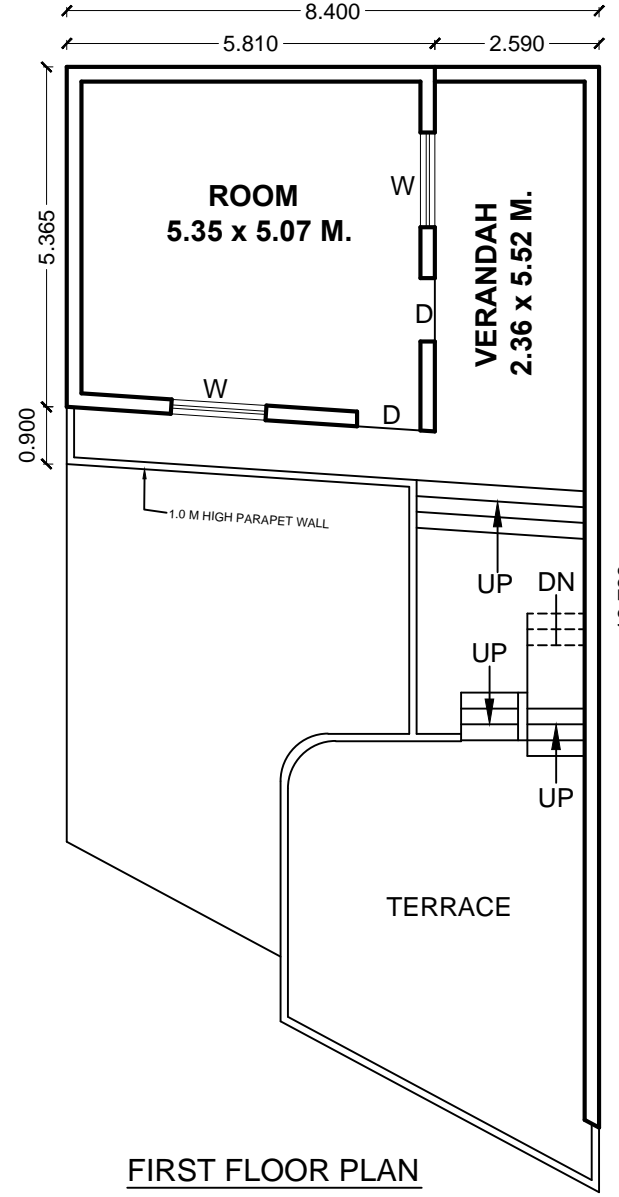
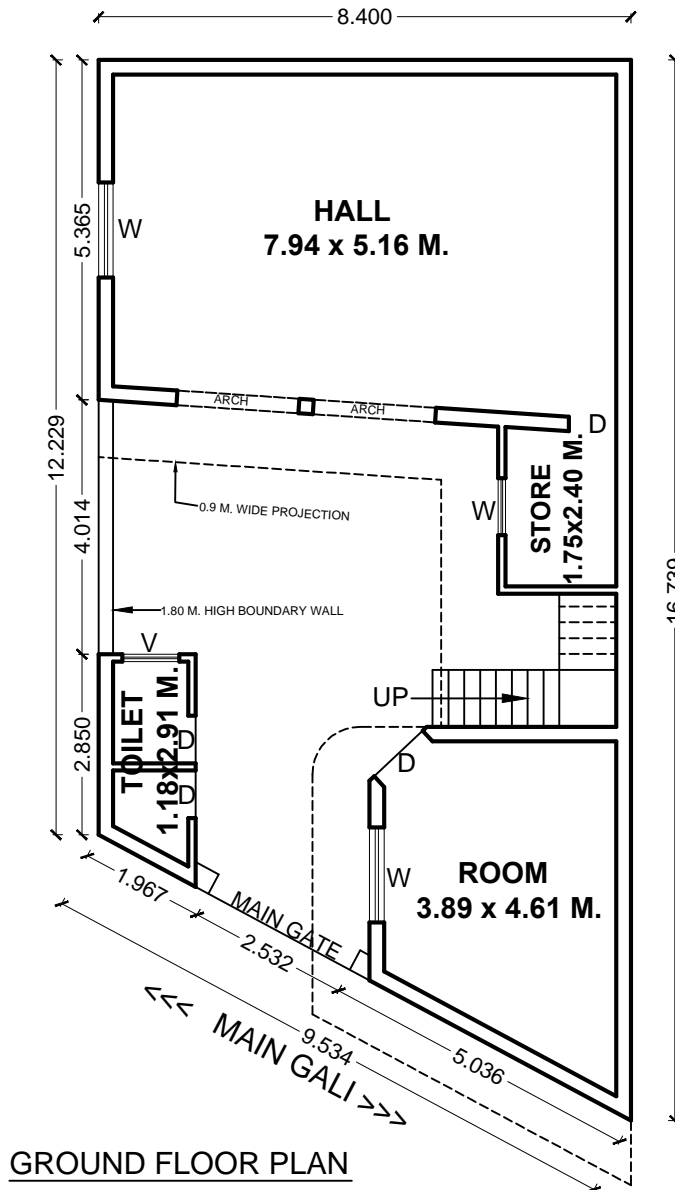

ARCHITECT
MALIK ASSOCIATES
 ENGINEER, ARCHITECT & SURVEYOR

Shop No. 7 Opp. Chotu Ram Park Sainik Rest House
 Civil Road Rohtak Ph. 09466338032, 09416357302, 9812222241
 design_creator07@yahoo.com, malik_architect@yahoo.com

This drawing is copyright. It is the property of Malik Architect Associates is not to be reproduced, copied, handed or used to a third party for any purpose other than that for which it has been loaned.	Prepared By	RANBIR	
	Pre. Date	FEB. 2013	
	Dwg. Title	SITE PLAN	
	Client	MC ROHTAK	
Dwg. No.	MCR_79	Location	ROHTAK
Visit Dated	N.A.	Scale	FIT TO PAPER
ISSUED FOR	EXISTING BUILDING PLAN		
REVISION			

SITE PLAN OF SOLID WASTER MANAGEMENT PLANT, SITUATED LAND VILL. JALALPUR, ROHTAK.



83

COVD. AREA ON G. FLOOR(OFFICE & ROOM) = 178.75 SQ. M.

COVD. AREA OF TIN SHADE = 77.19 SQ. M.

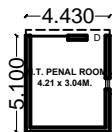
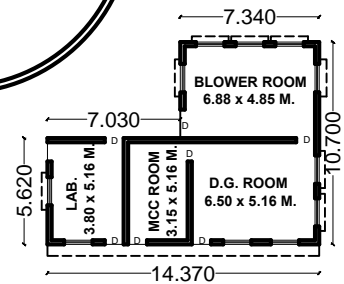
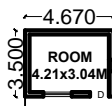
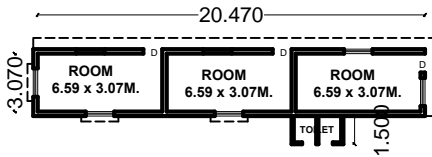
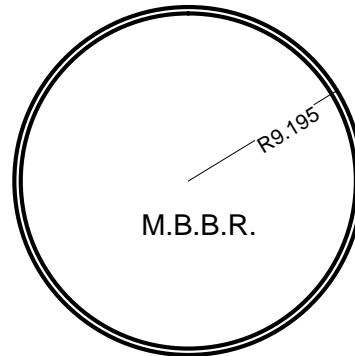
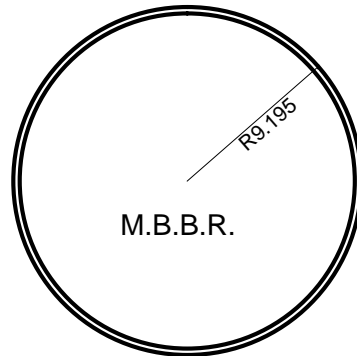
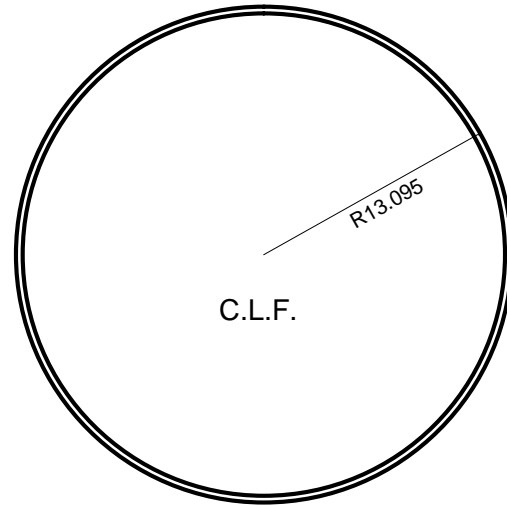
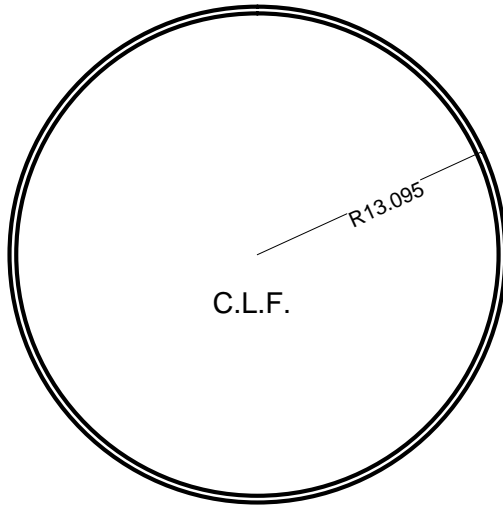
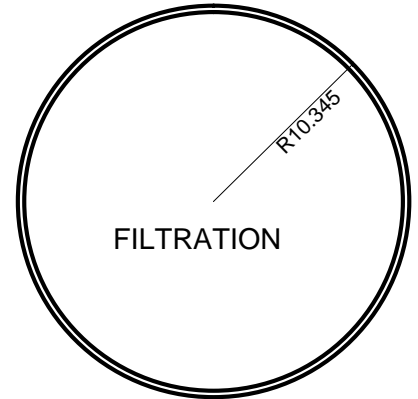
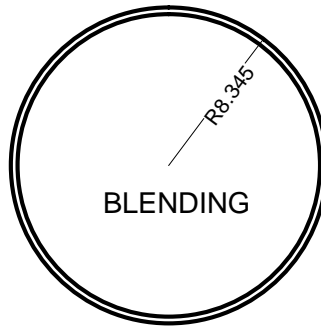
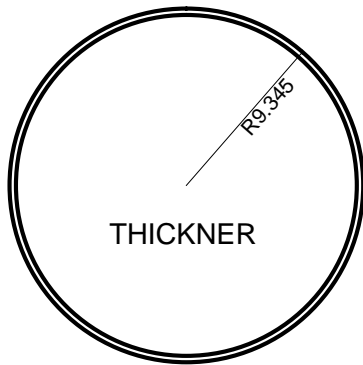

GROUND FLOOR PLAN

This drawing is copyright. It is the property of Malik Architect Associates is not to be copied, handed or used any other purpose except specify which it has been loaned.

Prepared By	RANBIR
Pre. Date	FEB. 2013
Drg. Title	SITE PLAN
Client	M.C. ROHTAK
Location	GIVEN ABOVE
Visit Dated	FEB. 2013
Scale	FIT TO PAPER
ISSUED FOR	EXISTING BUILDING PLAN
REVISION	



MALIK ARCHITECT ASSOCIATES

ENGINEER, ARCHITECT & SURVEYOR

Shop No. 7 Opp. Chotu Ram Park Sainik Rest House
Civil Road Rohtak Ph. 09466338032, 09416357302, 9812222241
design_creator07@yahoo.com, malik_architect@yahoo.com



74

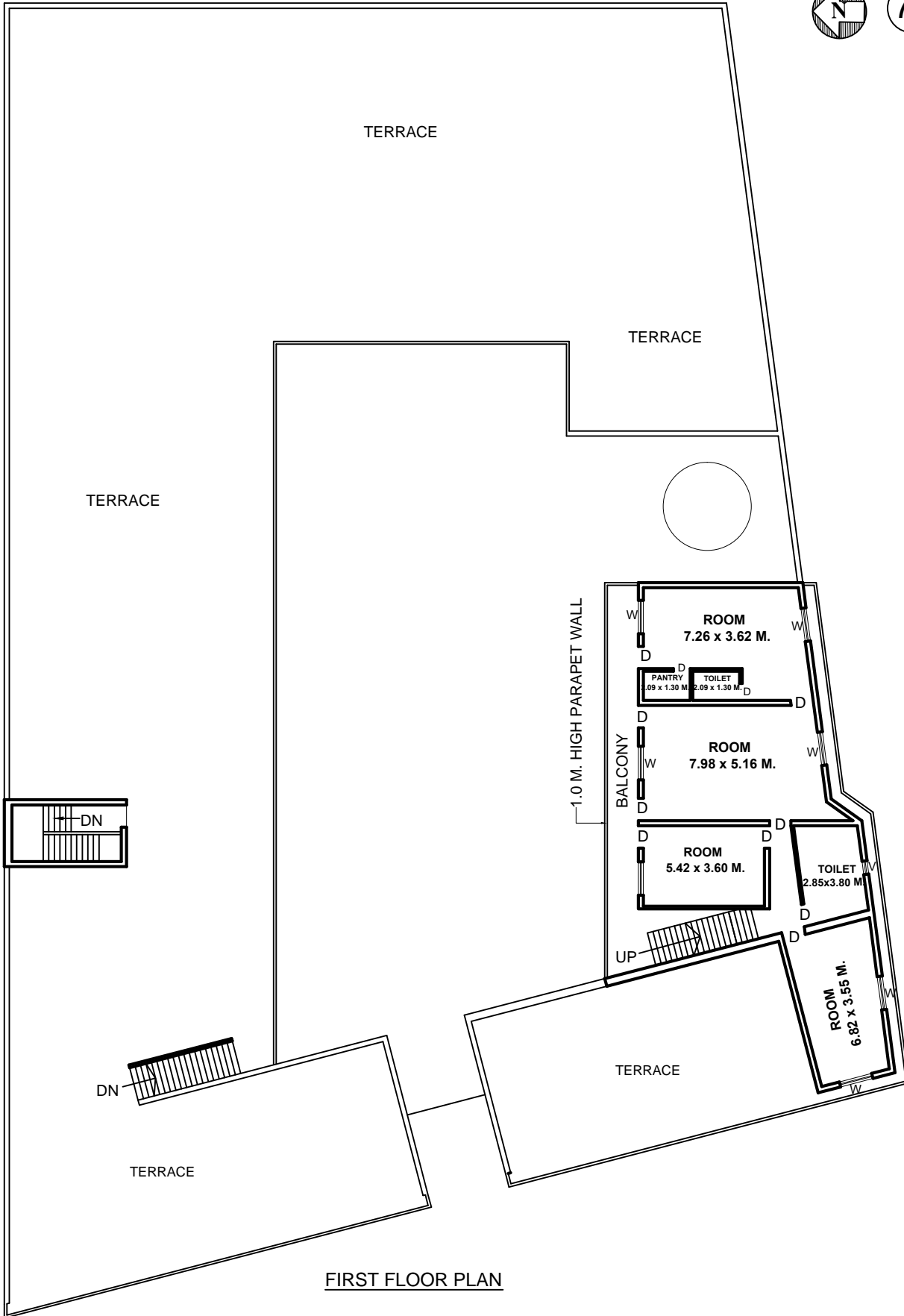

This drawing is copyright. It is the property of Malik Architect Associates is not to be copied, handed or used any other purpose except specify which it has been loaned.

Prepared By	RANBIR
Pre. Date	FEB. 2013
Drg. Title	SITE PLAN
Client	M.C.ROHTAK
Location	GIVEN ABOVE
Visit Dated	FEB. 2013
Scale	FIT TO PAPER
ISSUED FOR	EXISTING BUILDING PLAN
REVISION	



MALIK ARCHITECT ASSOCIATES

ENGINEER, ARCHITECT & SURVEYOR

Shop No. 7 Opp. Chotu Ram Park Sainik Rest House
 Civil Road Rohtak Ph. 09466338032, 09416357302, 9812222241
 design_creator07@yahoo.com, malik_architect@yahoo.com

SITE PLAN OF KASYAP CHOPAL SITUATED AT BABRA MOHALLA , ROHTAK.

COVD. AREA ON G.F. - 78.40 SQ. M.

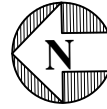

17

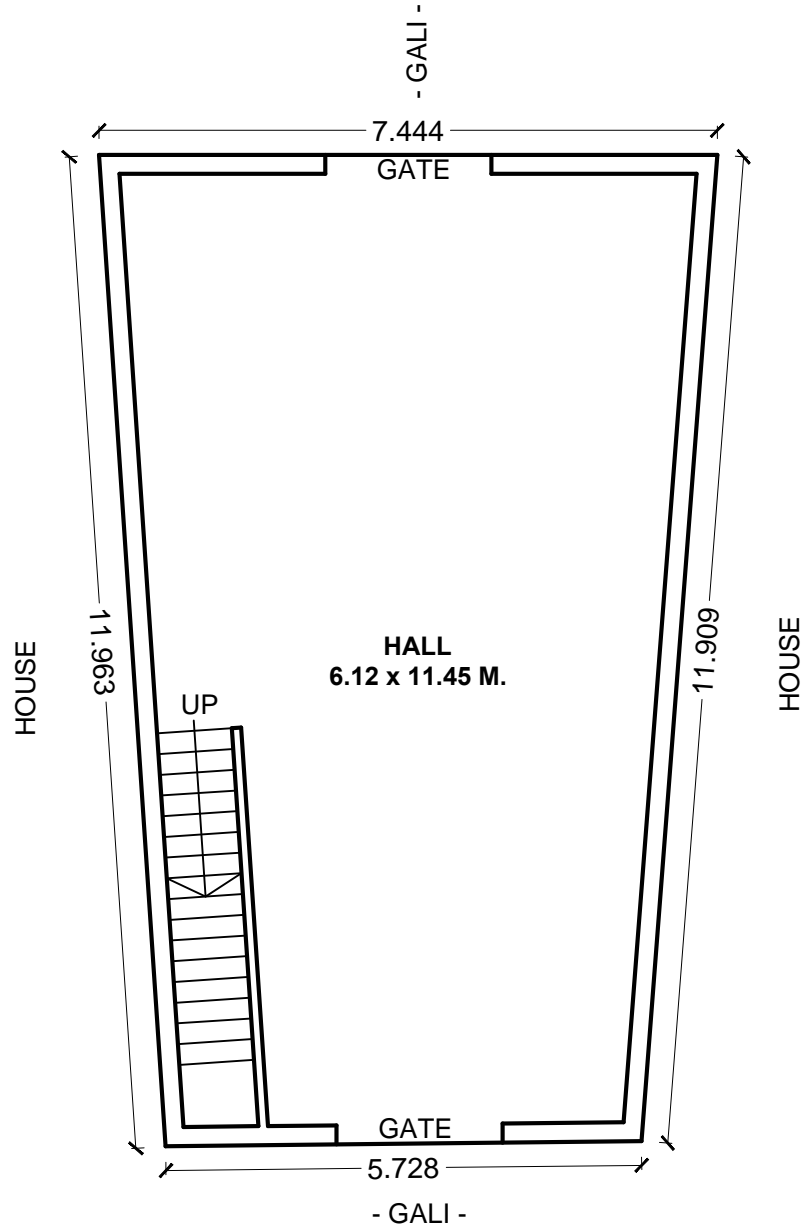

GROUND FLOOR PLAN

This drawing is copyright. It is the property of Malik Architect Associates is not to be copied, handed or used any other purpose except specify which it has been loaned.

Drg. No.	MCR_82
ISSUED FOR	EXISTING BUILDING PLAN

Prepared By	ARUN AHLAWAT
Pre. Date	FEB. 2013
Drg. Title	SITE PLAN
Client	M.C. ROHTAK
Location	GIVEN ABOVE
Visit Dated	FEB. 2013
Scale	FIT TO PAPER
REVISION	



MALIK ARCHITECT ASSOCIATES

ENGINEER, ARCHITECT & SURVEYOR

Shop No. 7 Opp. Chotu Ram Park Sainik Rest House
Civil Road Rohtak Ph. 09466338032, 09416357302, 9812222241
design_creator07@yahoo.com, malik_architect@yahoo.com

SITE PLAN OF COMMUNITY CENTER SITUATED AT GANDHI CAMP, ROHTAK.

COVD. AREA ON G.F. - 211.21 SQ. M.
 COVD. AREA ON F.F. - 211.21 SQ. M.
 TOTAL COVD. AREA - 422.42 SQ. M.



56

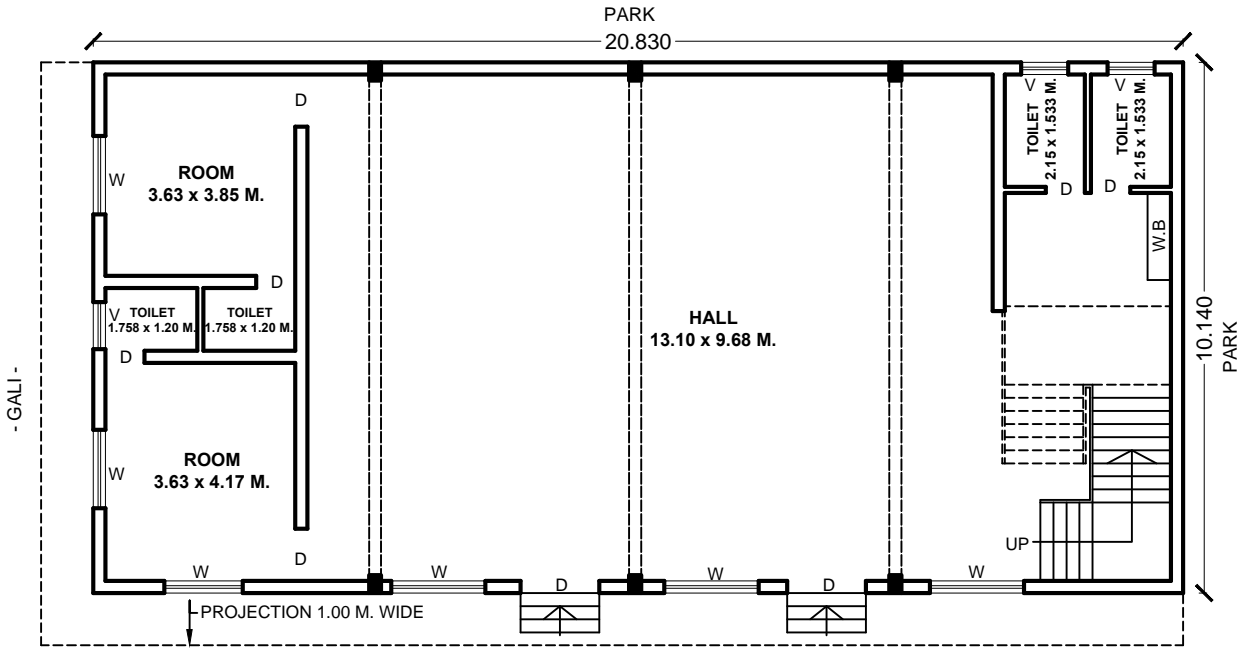

- MAIN ROAD -
GROUND FLOOR PLAN

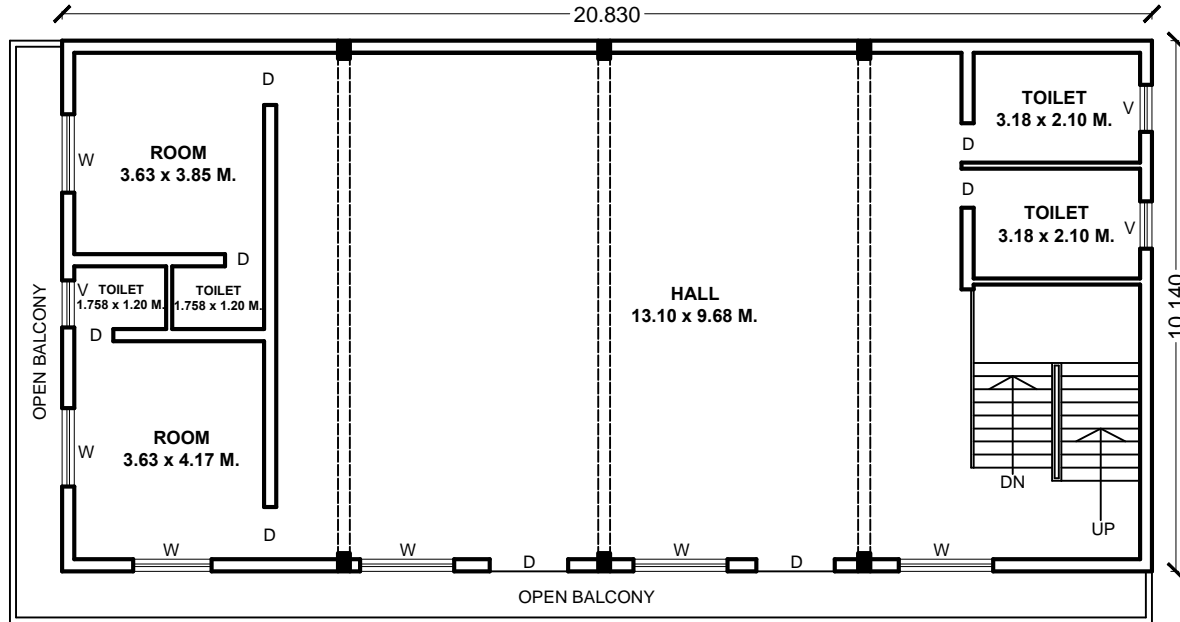

FIRST FLOOR PLAN

This drawing is copyright. It is the property of Malik Architect Associates is not to be copied, handed or used any other purpose except specify which it has been loaned.

Drg. No.	MCR_83
ISSUED FOR	EXISTING BUILDING PLAN

Prepared By	ARUN AHLAWAT
Pre. Date	FEB. 2013
Drg. Title	SITE PLAN
Client	M.C. ROHTAK
Location	GIVEN ABOVE
Visit Dated	FEB. 2013
Scale	FIT TO PAPER
REVISION	



MALIK ARCHITECT ASSOCIATES

ENGINEER, ARCHITECT & SURVEYOR

Shop No. 7 Opp. Chotu Ram Park Sainik Rest House
 Civil Road Rohtak Ph. 09466338032, 09416357302, 9812222241
 design_creator07@yahoo.com, malik_architect@yahoo.com

SITE PLAN OF COMMUNITY CENTER SITUATED AT GAU KARN, ROHTAK.

TOTAL AREA . - 5006.27 SQ. M.
 COVD. AREA ON G.F. - 640.13 SQ. M.



25

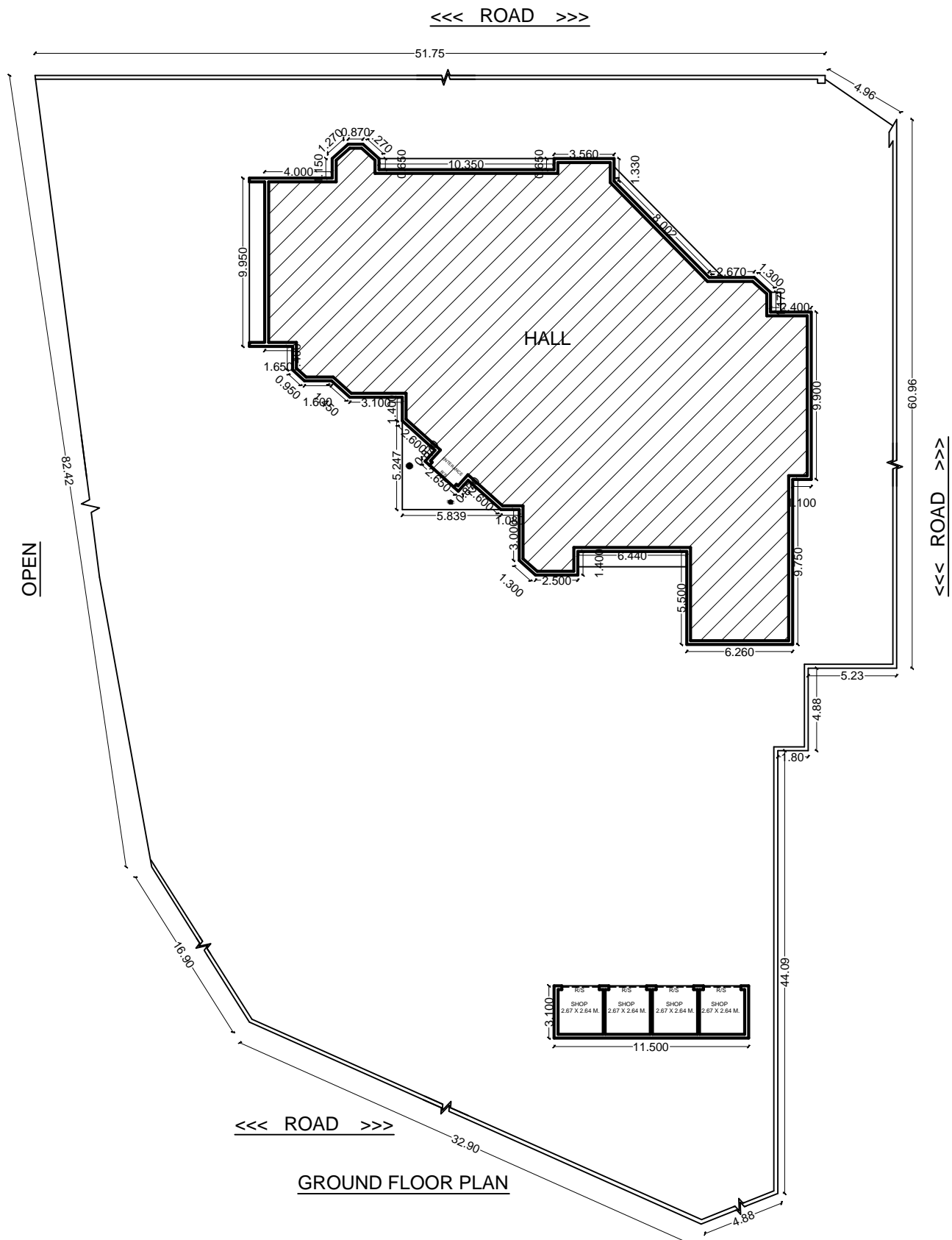

This drawing is copyright. It is the property of Malik Architect Associates is not to be copied, handed or used any other purpose except specify which it has been loaned.

Drg. No.	MCR_84
ISSUED FOR	EXISTING BUILDING PLAN

Prepared By	ARUN AHLAWAT
Pre. Date	FEB. 2013
Drg. Title	SITE PLAN
Client	M.C. ROHTAK
Location	GIVEN ABOVE
Visit Dated	FEB. 2013
Scale	FIT TO PAPER
REVISION	

MALIK ARCHITECT ASSOCIATES

ENGINEER, ARCHITECT & SURVEYOR

Shop No. 7 Opp. Chotu Ram Park Sainik Rest House
 Civil Road Rohtak Ph. 09466338032, 09416357302, 9812222241
 design_creator07@yahoo.com, malik_architect@yahoo.com

SITE PLAN OF COMMAN COMMUNITY CENTER, SITUATED AT KHERI SADH, ROHTAK.

TOTAL AREA = 184.29 SQ. M.
 COVD. AREA ON G. FLOOR = 96.32 SQ. M.



91

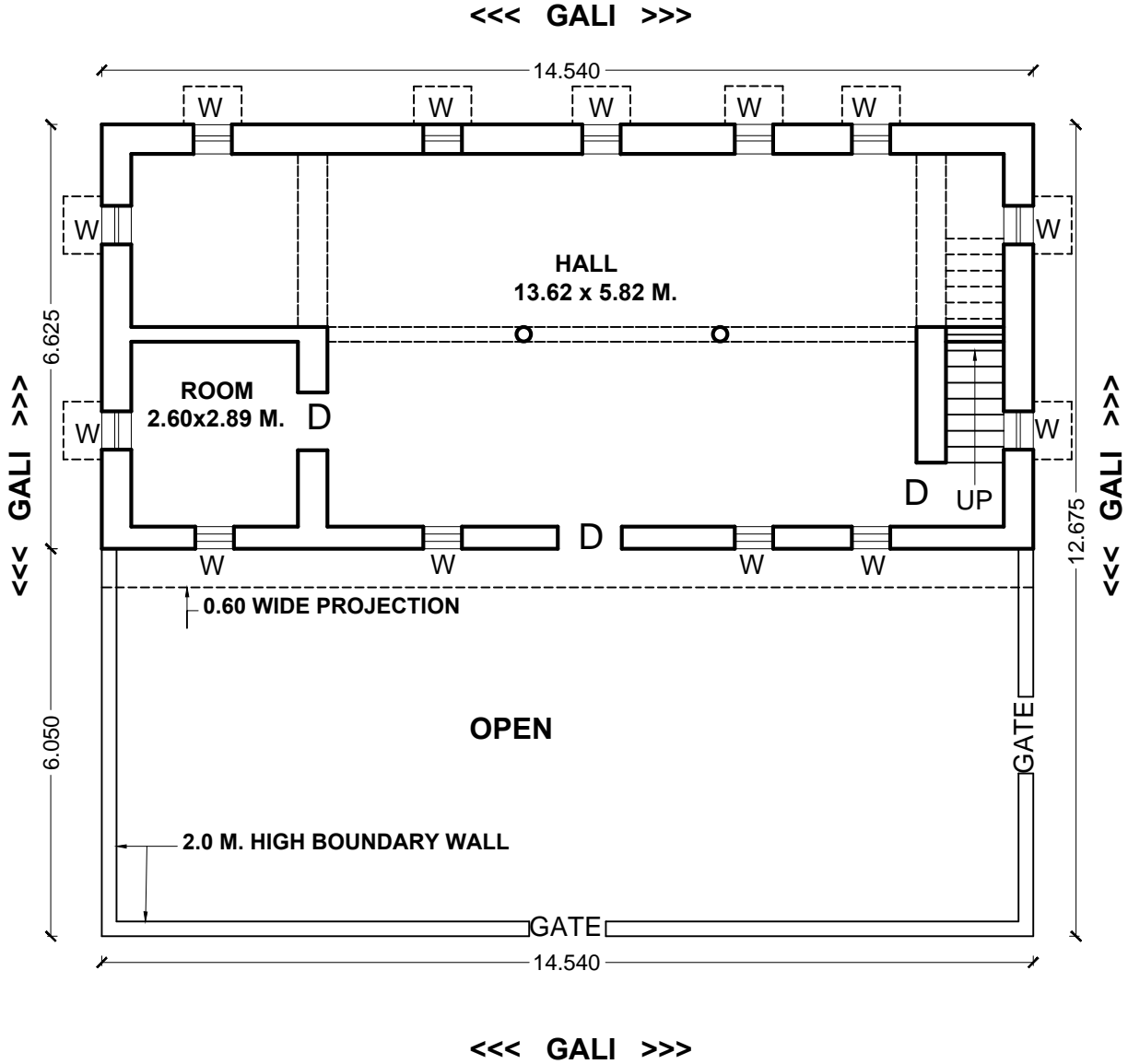

<<< GALI >>>
GROUND FLOOR PLAN

This drawing is copyright. It is the property of Malik Architect Associates is not to be copied, handed or used any other purpose except specify which it has been loaned.

Drg. No.	MCR_85
ISSUED FOR	EXISTING BUILDING PLAN

Prepared By	RANBIR
Pre. Date	FEB. 2013
Drg. Title	SITE PLAN
Client	M.C. ROHTAK
Location	GIVEN ABOVE
Visit Dated	FEB. 2013
Scale	FIT TO PAPER
REVISION	

MALIK ARCHITECT ASSOCIATES

ENGINEER, ARCHITECT & SURVEYOR

Shop No. 7 Opp. Chotu Ram Park Sainik Rest House
 Civil Road Rohtak Ph. 09466338032, 09416357302, 9812222241
 design_creator07@yahoo.com, malik_architect@yahoo.com

SITE PLAN OF MAIN COMMAN CHOPAL SITUATED AT VILL. BOHAR, ROHTAK.

TOTAL AREA - 295.74 SQ. M.

COVD. AREA ON G.F. - 144.14 SQ. M.



87

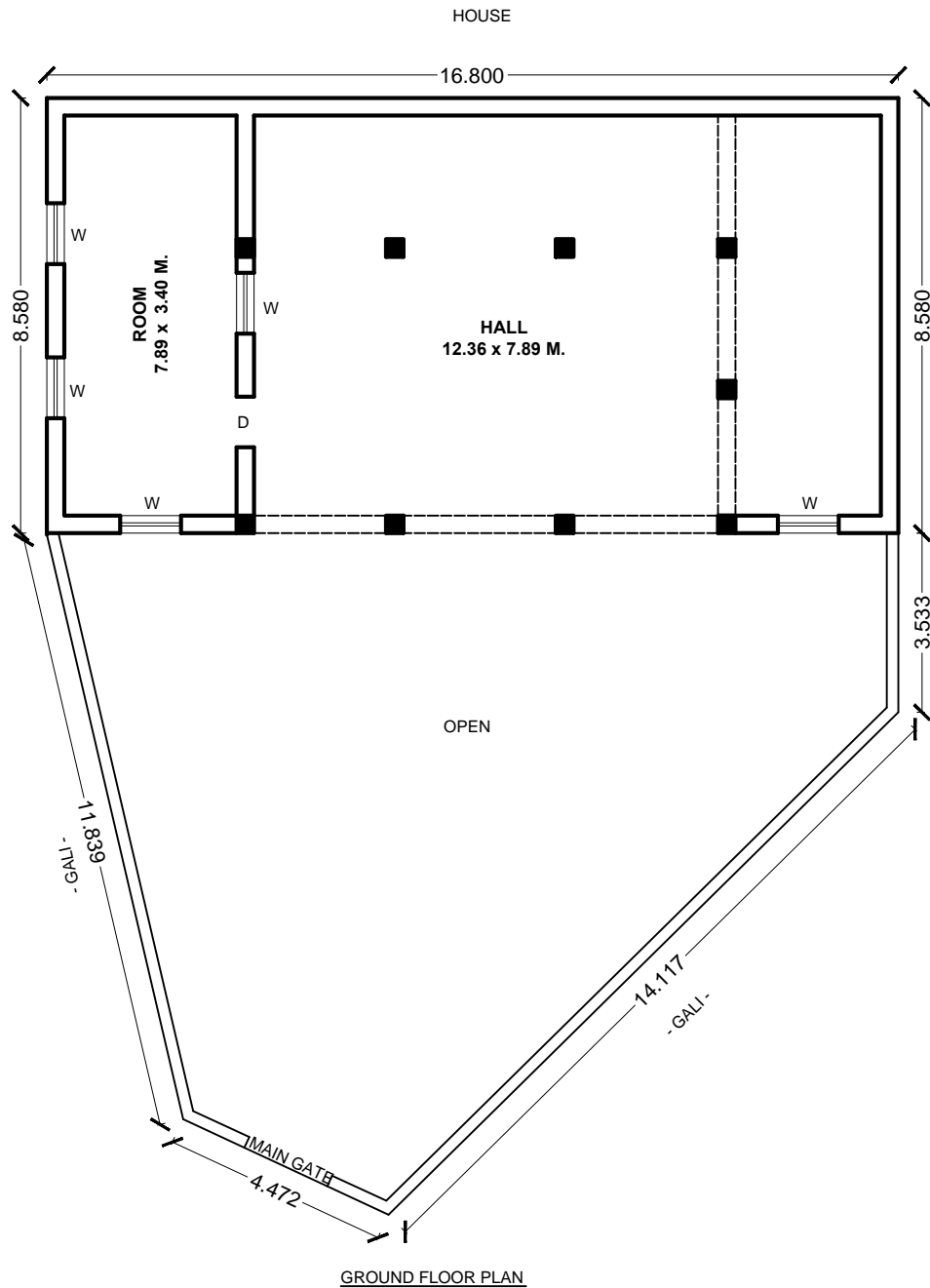

GROUND FLOOR PLAN

This drawing is copyright. It is the property of Malik Architect Associates is not to be copied, handed or used any other purpose except specify which it has been loaned.

Drg. No.	MCR_86
ISSUED FOR	EXISTING BUILDING PLAN

Prepared By	ARUN AHLAWAT
Pre. Date	FEB. 2013
Drg. Title	SITE PLAN
Client	M.C. ROHTAK
Location	GIVEN ABOVE
Visit Dated	FEB. 2013
Scale	FIT TO PAPER
REVISION	

MALIK ARCHITECT ASSOCIATES
ENGINEER, ARCHITECT & SURVEYOR

Shop No. 7 Opp. Chotu Ram Park Sainik Rest House
Civil Road Rohtak Ph. 09466338032, 09416357302, 9812222241
design_creator07@yahoo.com, malik_architect@yahoo.com

SITE PLAN OF COMMUNITY CENTER, SITUATED AT GARHI BOHAR, ROHTAK.

TOTAL AREA - 653.24 SQ. M.
 COVD. AREA ON G.F - 215.12 SQ. M.
 COVD. AREA ON F.F - 33.07 SQ. M.



89

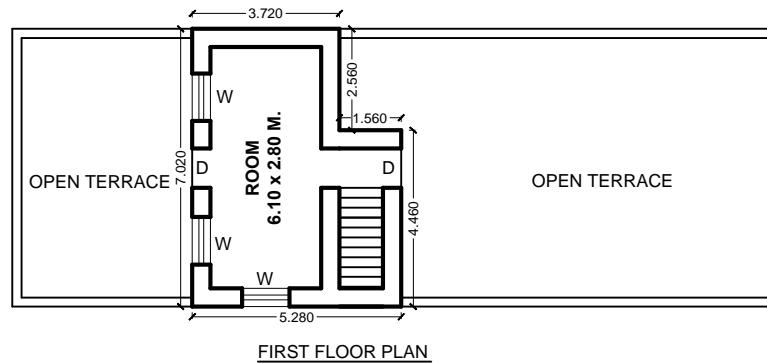
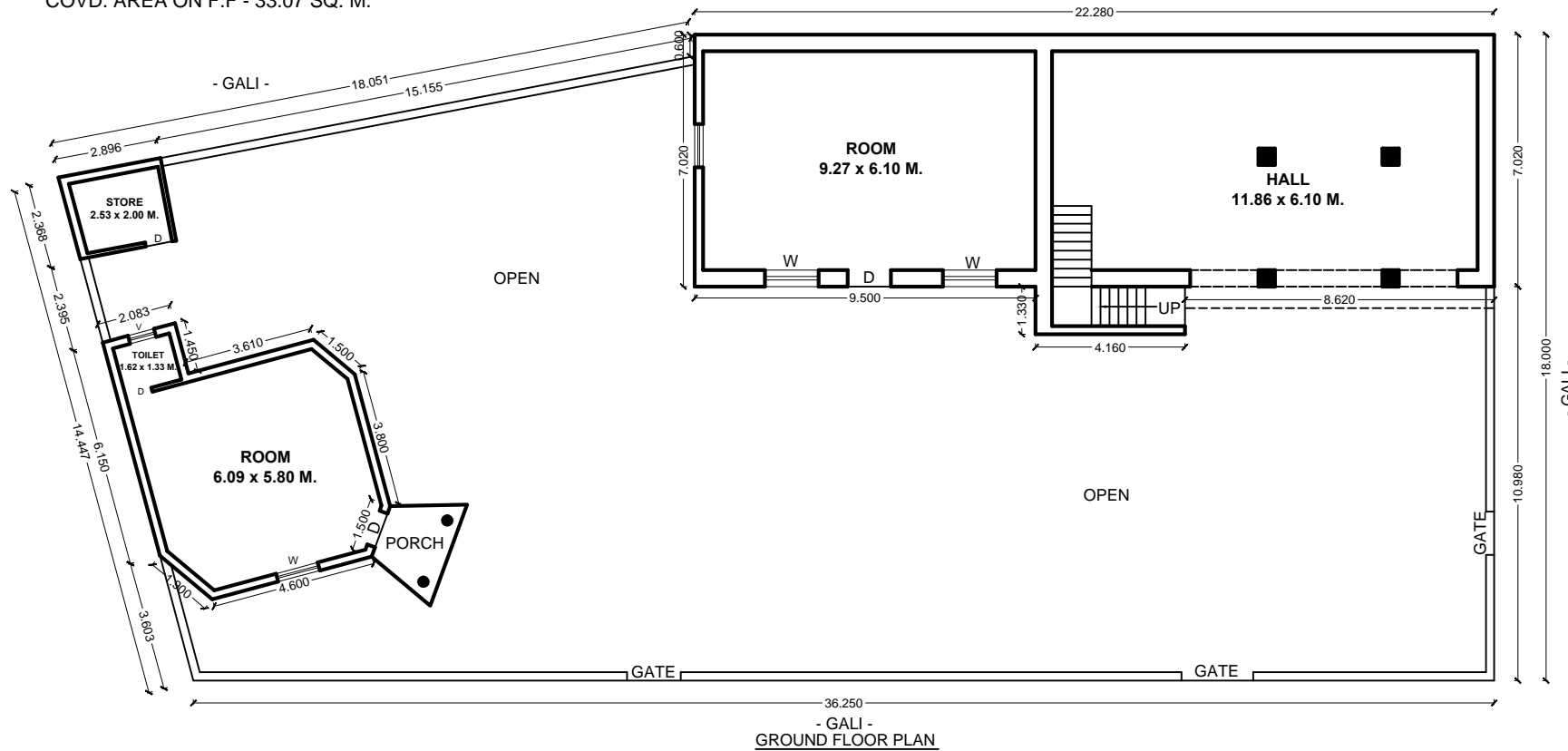



**ARCHITECT
ASSOCIATES**

ENGINEER, ARCHITECT & SURVEYOR

Shop No. 7 Opp. Chotu Ram Park Sainik Rest House
 Civil Road Rohtak Ph. 09466338032, 09416357302, 9812222441
 design_creator07@yahoo.com, malik_architect@yahoo.com

Prepared By	ARUN AHLAWAT
Pre. Date	FEB, 2013
Dwg. Title	SITE PLAN
Client	M.C. ROHTAK
Location	GIVEN AOB
Visit Dated	FEB, 2013
Scale	FIT TO PAPER
REVISION	
This drawing is copyright. It is the property of Malik Architect Associates is not to be reproduced, copied, handed or used to a third party for any purpose other than that for which it has been loaned.	
Dwg. No.	MCR_87
ISSUED FOR	EXISTING BUILDING PLAN