MUNICIPAL CORPORATION ROHTAK
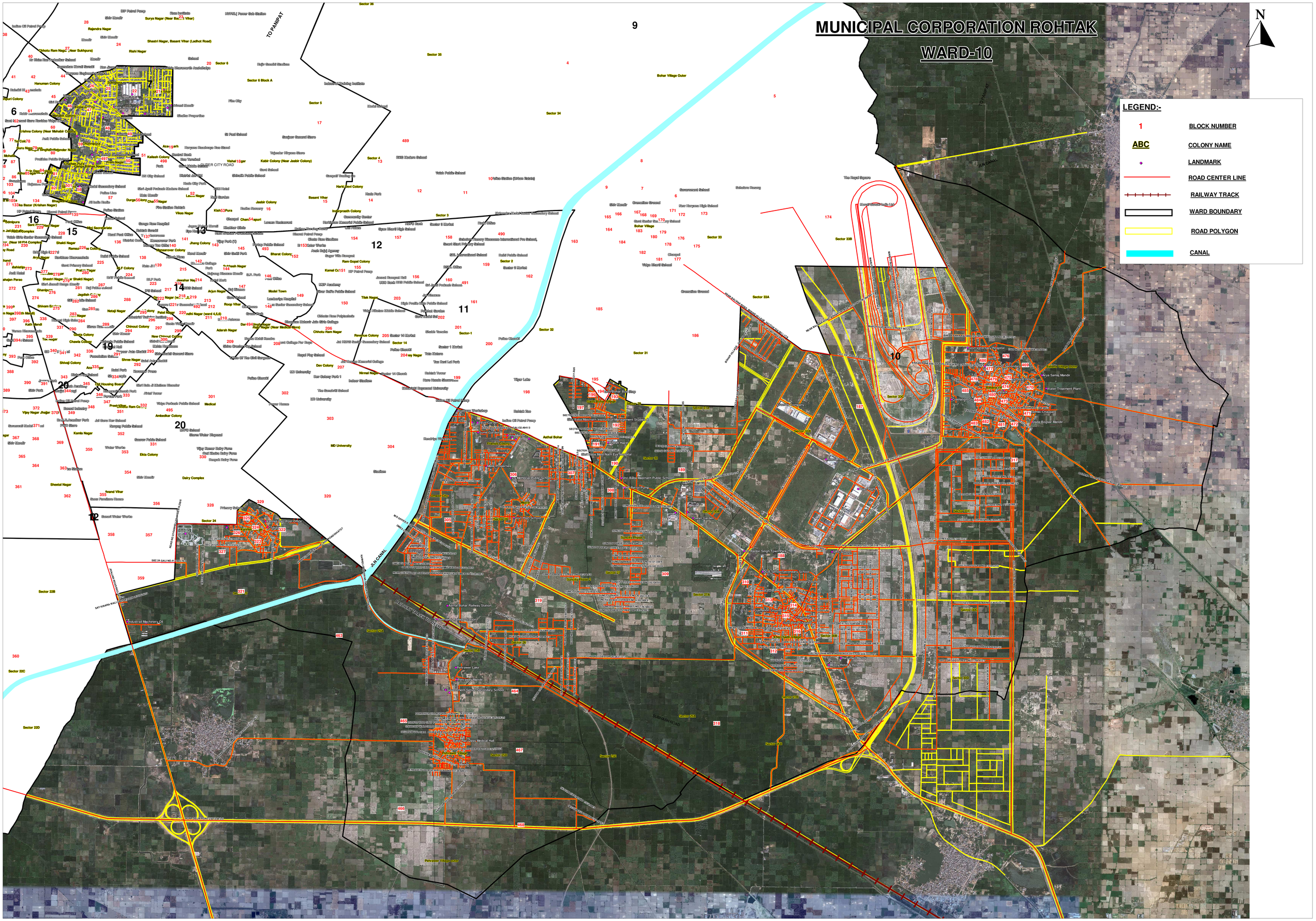
WARD-10