MUNICIPAL CORPORATION ROHTAK
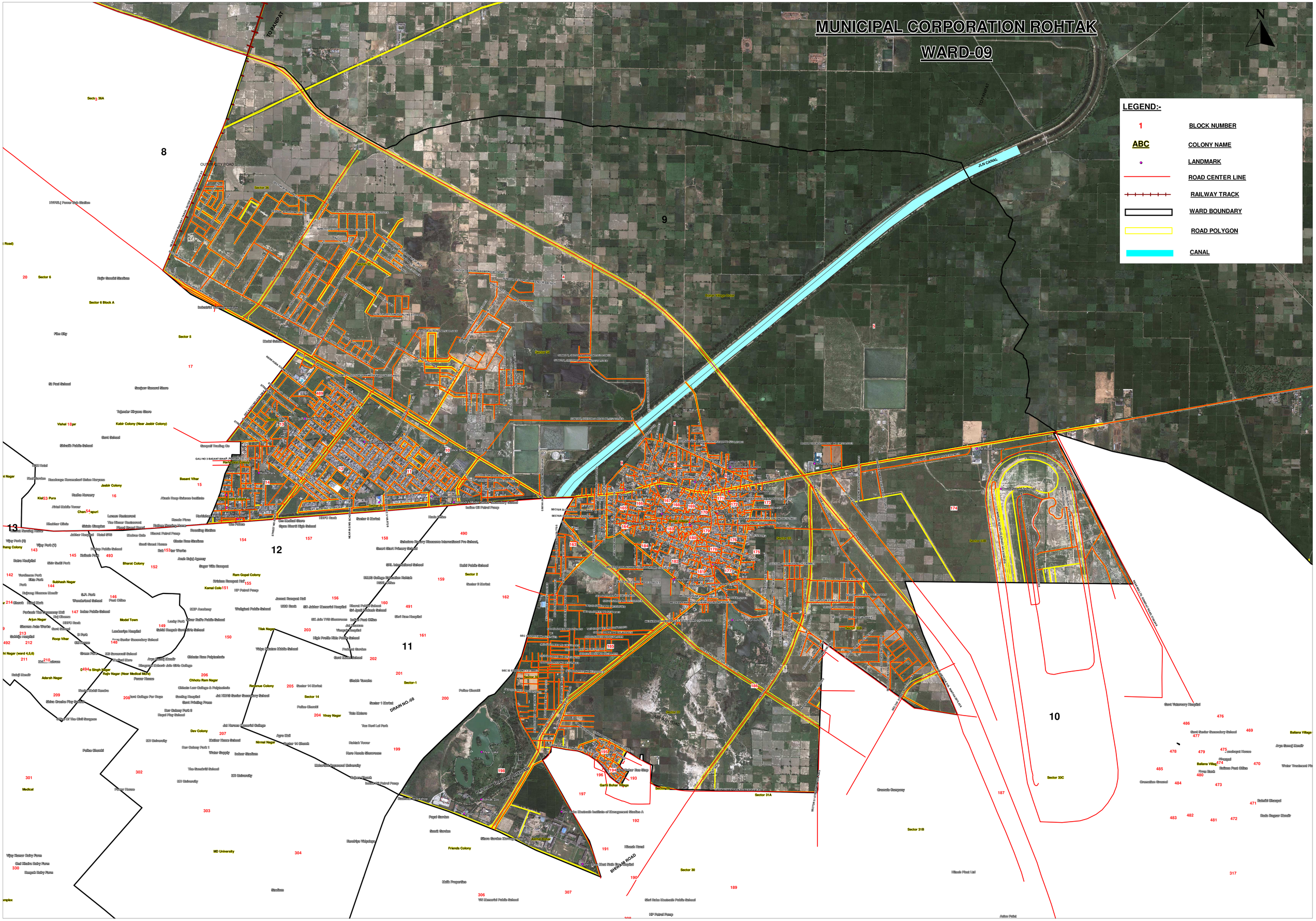
WARD-09