MUNICIPAL CORPORATION ROHTAK
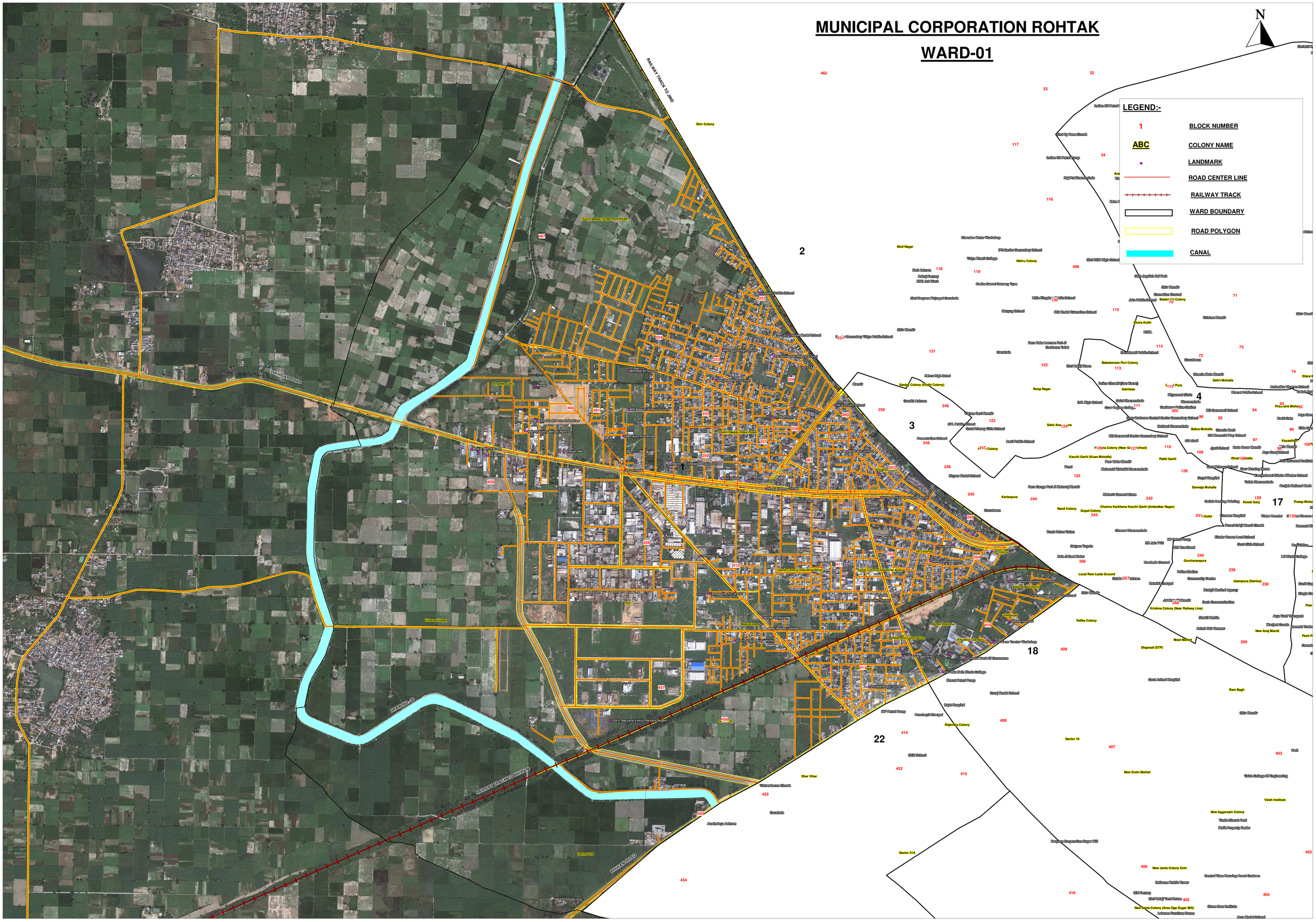
WARD-01